

Presentations for East Area Planning Committee Wednesday 2 November 2016

www.oxford.gov.uk



Agenda item number, description and page numbers

3.	16/02224/VAR: Northway and Marston Flood Alleviation Scheme: Phase 1 - variation of Condition 2 (plans) of 16/01320/CT3	3 - 8
4.	16/02406/FUL: Canterbury House, 393 Cowley Road, Oxford,OX4 2BS	9 - 26
5.	16/02230/FUL and 16/02231/LBC Land Adjacent St George's, 31 Cowley Road, Littlemore OX4 4LE	27 - 40
6.	16/00068/FUL: Grove House, 44 Iffley Turn, OX4 4DU	41 - 56
7.	16/00069/LBC: Grove House, 44 Iffley Turn, Oxford, OX4 4DU	57 - 72
8.	16/02112/FUL: 16 Glebelands, Oxford, OX3 7EN	73 - 78
9.	16/00824/FUL 2 Mortimer Drive	79 - 84
10.	16/01564/FUL: 232 Marston Road, OX3 0EJ	85 - 88
11.	16/01522/FUL: 5 Atkinson Close, Oxford,OX3 9LW	89 - 96

This page is intentionally left blank

Welcome to the East Area Planning Committee

www.oxford.gov.uk



- This planning committee meeting is held in public, but it is not a public meeting.
- There will be opportunity for the public to address the committee on each application.
- If you wish to speak for or against a planning application, you will need to have either requested it in advance, or fill out and hand in one of the available speaker forms.
- Information on meeting protocol and conduct at committee is set out in the Code of Practice.
- You can find a copy of the Code of Practice in the committee agenda, just before the first planning application report.







Agenda Item 3



Northway and Marston Flood Alleviation Scheme

Site Location Overview

Key

-  Northway Community Field Storage
-  Embankment: 0.3 - 1.7 m height
-  Court Place Farm Storage
-  Peasmoor Brook Storage
-  Embankment: 0.2 - 0.5 m height

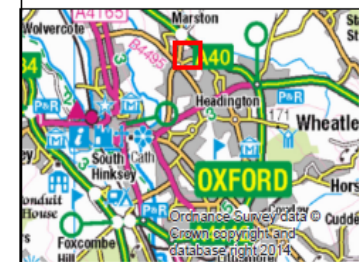

Data sources: Ordnance Survey

0 0.05 0.1 km

Scale (at A3): 1:2,500



ATKINS

Status: For issue	Purpose of issue: Planning	Rev: 1.0	Drawing No.: 5145447- ATK-P1-22-OR-C-0007
----------------------	-------------------------------	-------------	--

Maltfield Road boundary of Northway Sports Ground



View from existing vehicular access off Copse Lane



Plan approved under 16/01320/CT3

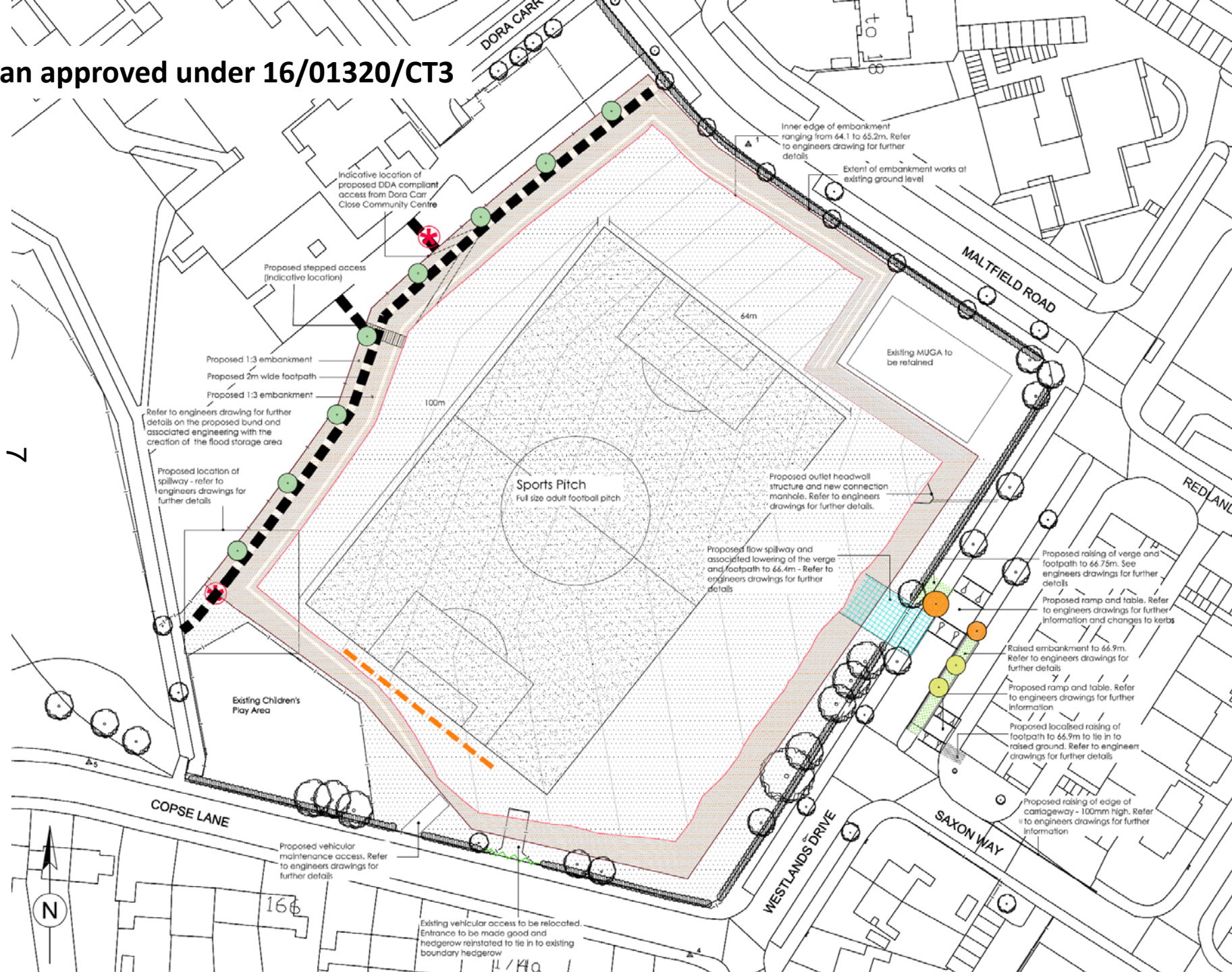

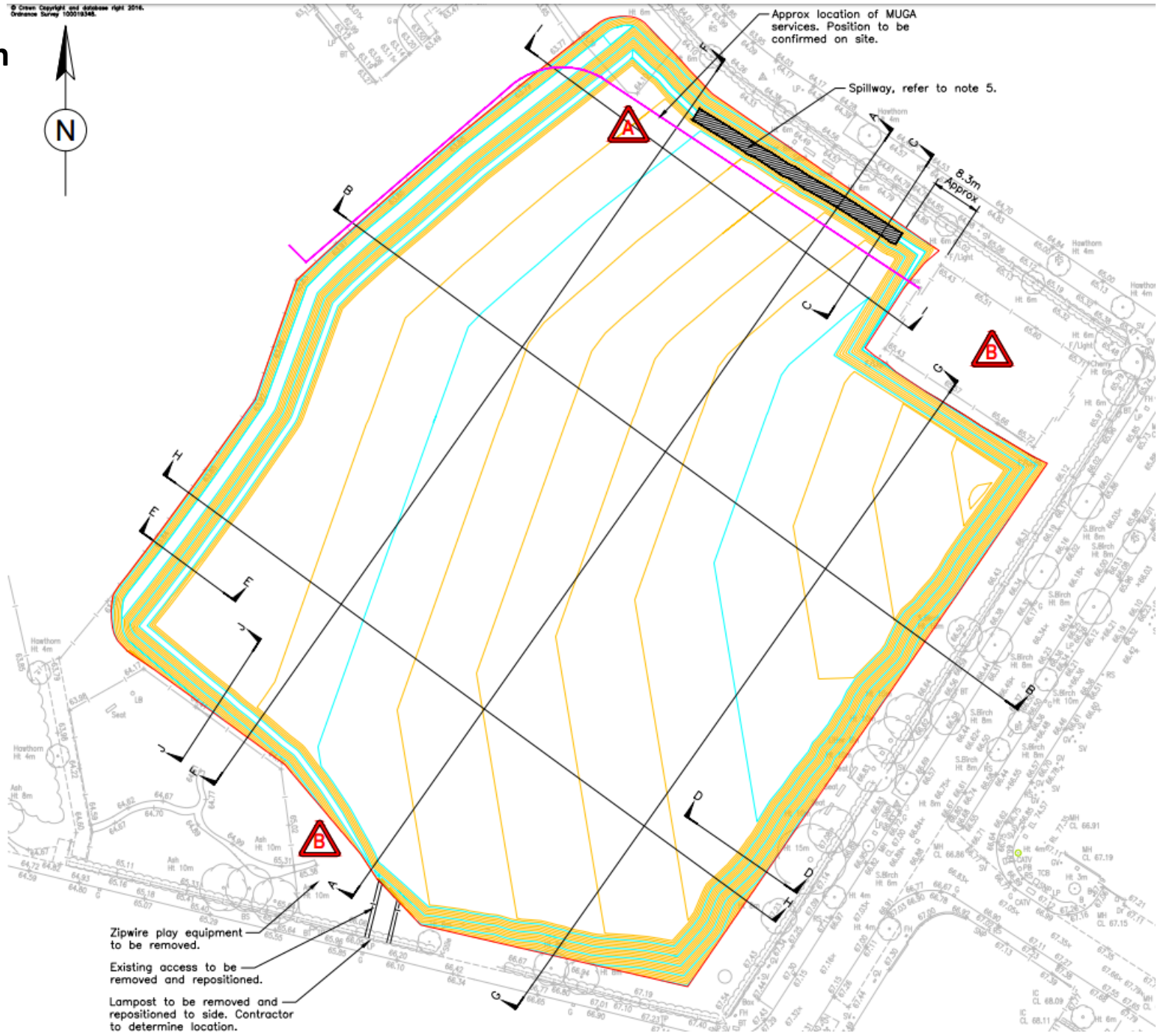
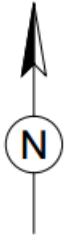

Welcome to the East Area Planning Committee

- This planning committee meeting is held in public but it is not a public meeting.
- There will be an opportunity for the public to address the committee on each application.
- ⁶ If you wish to speak for or against a planning application, you need to have either requested it in advance, or hand in one of the available speaker forms, or speak to the clerk.
- Information on meeting protocol and conduct at the committee is set out in the Code of Practice.
- This is in the committee agenda just before the first planning application report.



Reliance Way
Oxford

Site Plan

1/8/16

1:200 @ A3

1506/P200H

Andrew Spurring | Architect

26 Harbord Road, Oxford, Oxon OX2 8LJ
andrew@spurring.co.uk 07802 635434



View of the site from the Cowley Road. Canterbury House to the front (left) and Adams House (Block B rear LHS) and Riviera House (RHS rear). The vacant plot to the front (under separate application).



Canterbury House adjacent (No.393 Cowley Road)

Riviera House (Block C)

13



View up Reliance Way, site access on LHS, before Office block . RHS of picture shows
Flats on remainder of the former Bus Depot.

Canterbury House Proposed Elevations



elevation to Cowley Road



elevation to courtyard

2 new windows to match type A

existing steps and porch removed and replaced with new ramp

existing opening bricked up to match and dp repositioned

existing window moved to line up with window above

14

redundant chimney removed

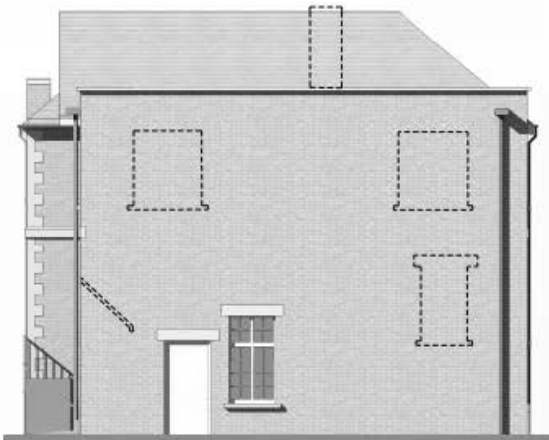

elevation to Building B

existing openings bricked up to match

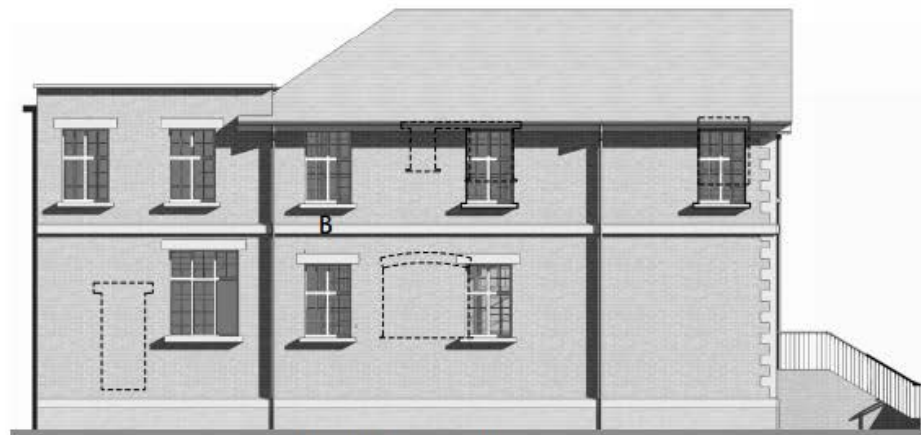

rear elevation

existing opening bricked up to match

FF existing openings enlarged with 2 new windows to match type B

GF existing opening bricked up with 2 new windows to match type B

All existing timber and steel windows and doors to be replaced by slim section white ppc aluminium to match in fenestration arrangement with existing.

Reliance Way
Oxford

Canterbury House
elevations

1/9/16

1:100 @ A3

1506/P212I

Andrew Spurring | Architect

26 Harbord Road, Oxford, Oxon OX2 8LJ
andrew@spurring.co.uk 07802 635434

Adams House (Block B) Proposed Elevations



elevation to courtyard

no alterations to existing elevation
pv's to SE roof slopes



end elevation

existing
openings
bricked up
to match

existing
openings
bricked up
to match

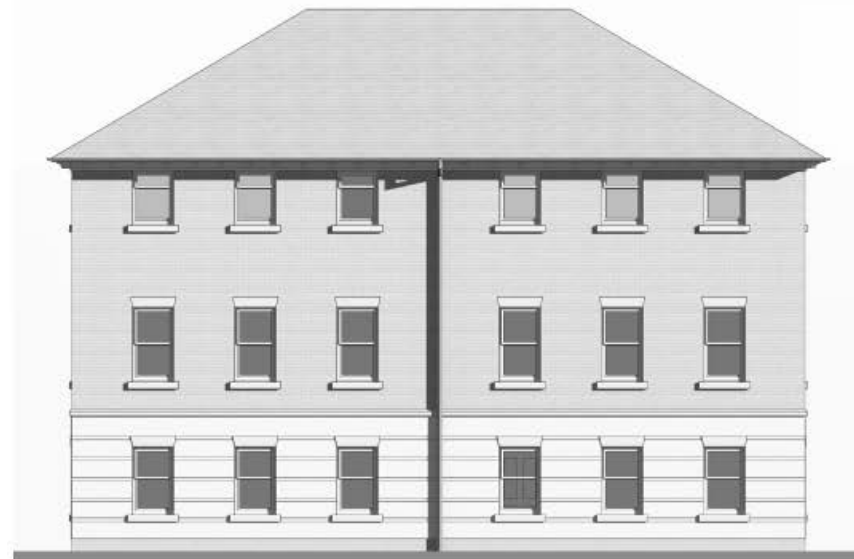

rear elevation

no alterations to existing elevation

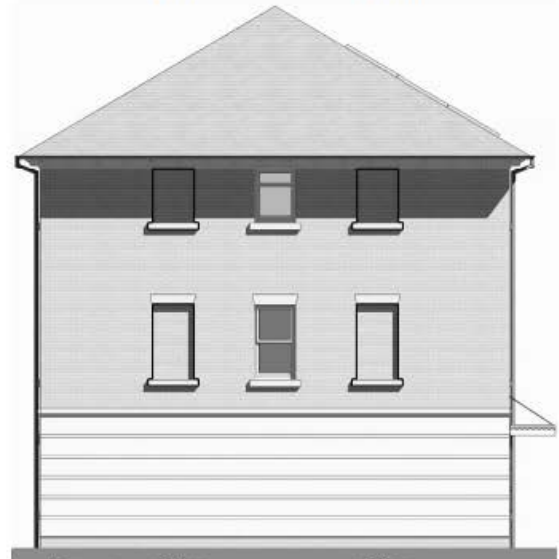

end elevation

existing
openings
bricked up
to match

existing
openings
bricked up
to match

Reliance Way
Oxford

Building B
elevations

1/9/16

1:100 @ A3

1506/P213H

Andrew Spurring | Architect

26 Harbord Road, Oxford, Oxon OX2 8LJ
andrew@spurring.co.uk 07802 635434

Riviera House (Block C) Proposed Elevations



elevation to courtyard no alterations to existing elevation

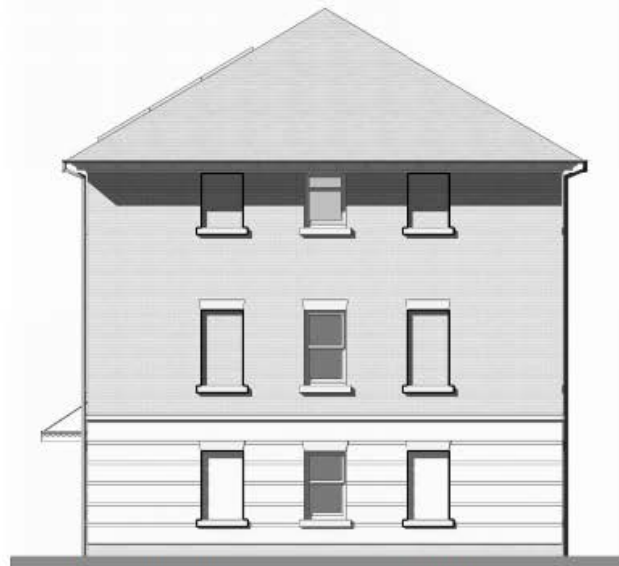

end elevation existing openings bricked up to match existing openings bricked up to match

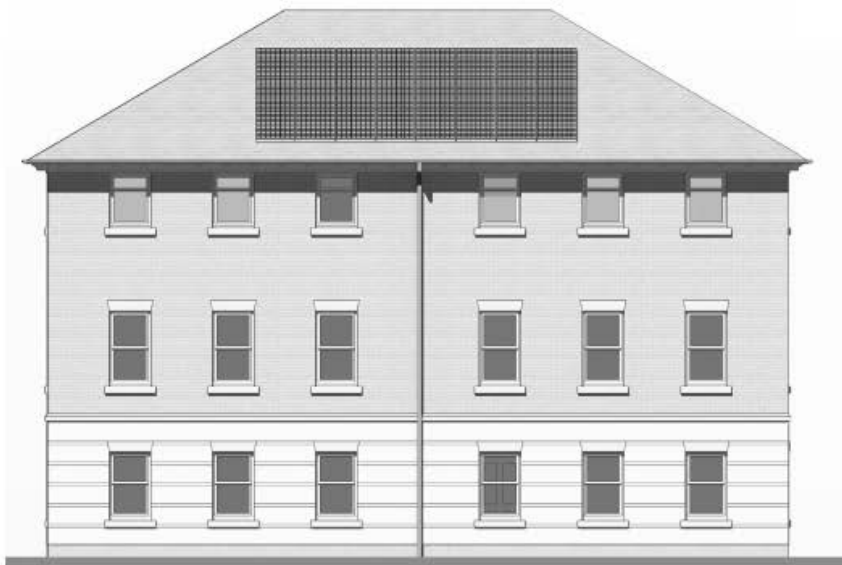

rear elevations no alterations to existing elevation pv's to SE roof slopes

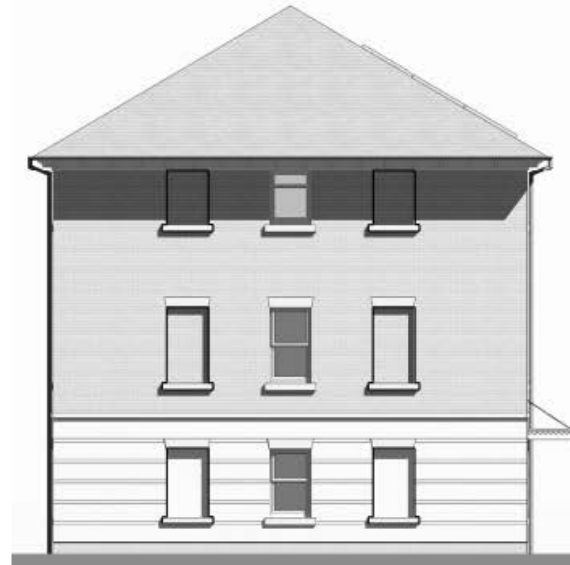

end elevation existing openings bricked up to match existing openings bricked up to match

Reliance Way
Oxford

Building C
elevations

1/9/16

1:100 @ A3

1506/P214H

Andrew Spurring | Architect

26 Harbord Road, Oxford, Oxon OX2 8LJ
andrew@spurring.co.uk 07802 635434

Proposed Floor Plans
 Adams House (B)
 Riviera House (C)

17

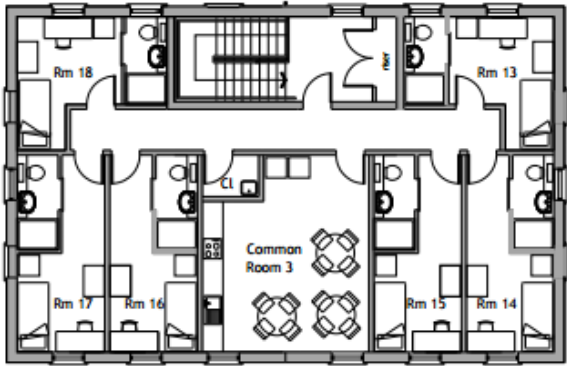

second floor plan

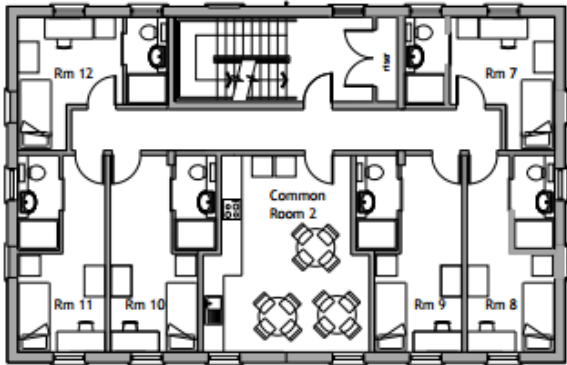

first floor plan

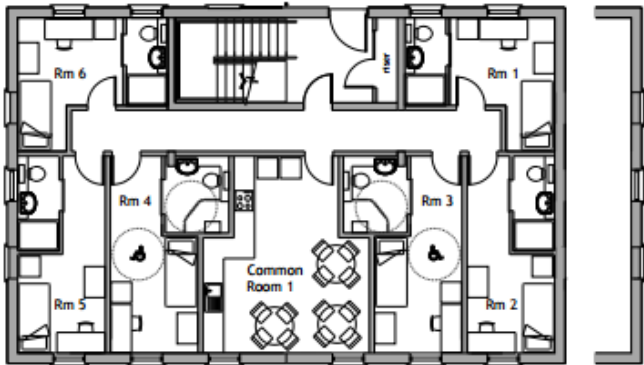

ground floor plan

building B building C



Reliance Way
 Oxford

Buildings B & C
 floor plans

1/8/16

1:100 @ A3

1506/211H

Andrew Spurring | Architect

26 Harbord Road, Oxford, Oxon OX2 8LJ
 andrew@spurring.co.uk 07802 635434

Aerial View from the South



Reliance Way
Oxford

Aerial from South

1/8/16

nts

1506/P205H

Andrew Spurring | Architect

26 Harbord Road, Oxford, Oxon OX2 8LJ
andrew@spurring.co.uk 07802 635434

Aerial View from the East



Reliance Way
Oxford

Aerial from East

1/8/16

nts

1506/P206H

Andrew Spurring | Architect

26 Harbord Road, Oxford, Oxon OX2 8LJ
andrew@spurring.co.uk 07802 635434

Aerial View from the North



Reliance Way
Oxford

Aerial from North

1/8/16

nts

1506/P207H

Andrew Spurring | Architect

26 Harbord Road, Oxford, Oxon OX2 8LJ
andrew@spurring.co.uk 07802 635434

Proposed Landscape Plan



Adams House (Block B) Existing Elevations



elevations to courtyard

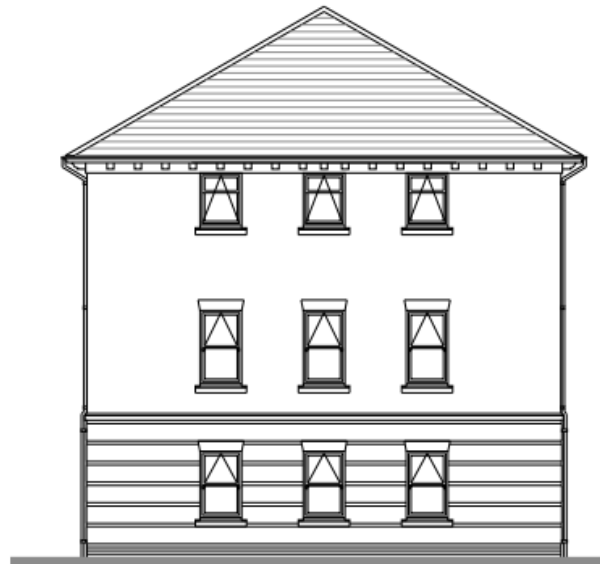

end elevation

22

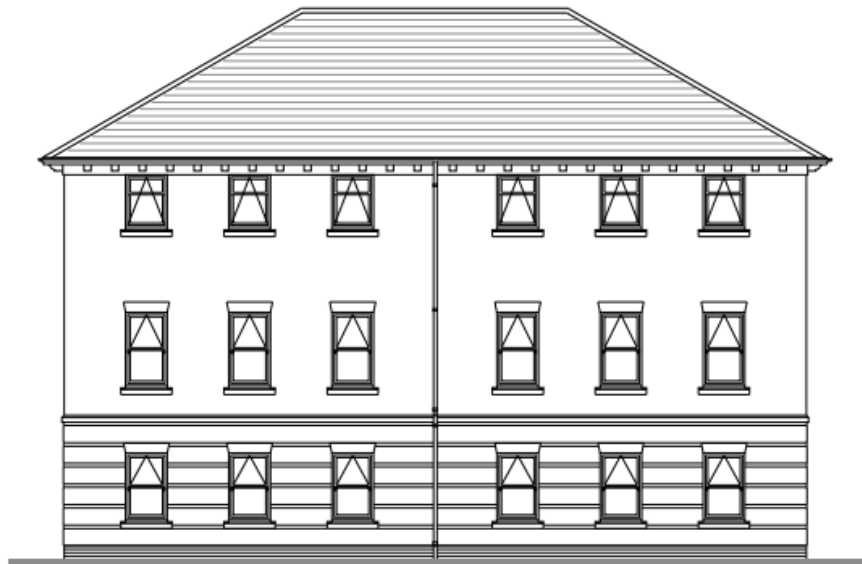

rear elevation

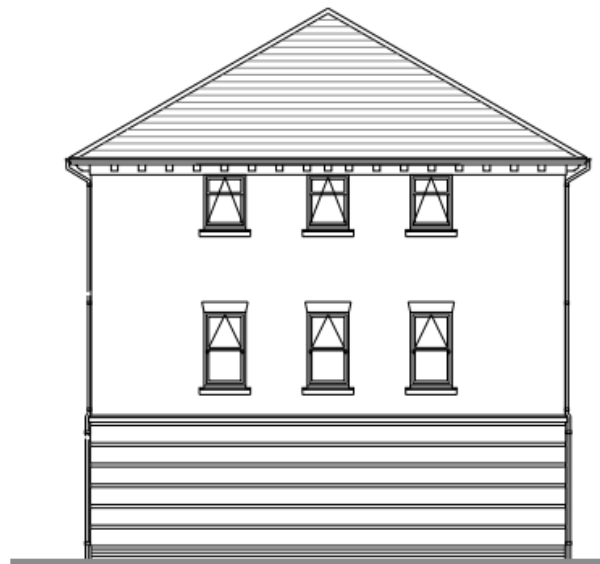

end elevation

Reliance Way
Oxford

Building B
existing elevations

1/9/16

1:100 @ A3

1506/P218H

Andrew Spurring | Architect

26 Harbord Road, Oxford, Oxon OX2 8LJ
andrew@spurring.co.uk 07802 635434

Riviera House (Block C) Existing Elevations

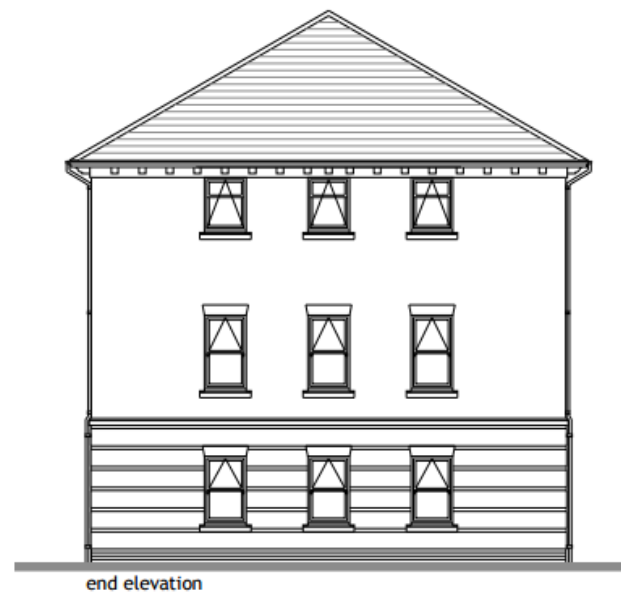
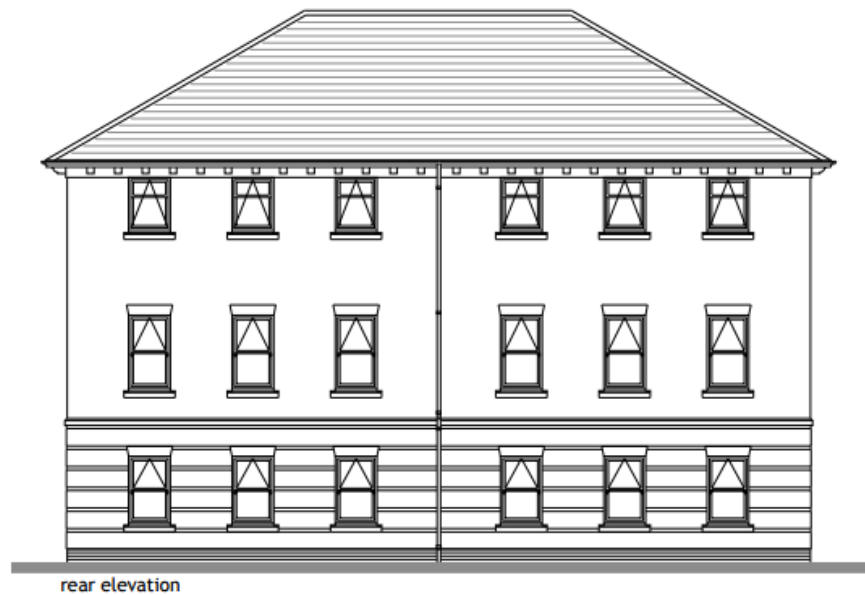
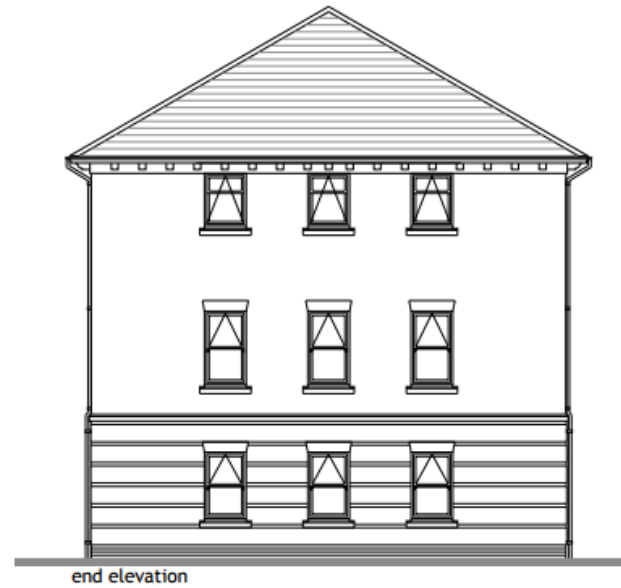

Reliance Way
Oxford

Building C
existing elevations

1/9/16

1:100 @ A3

1506/P219H

Andrew Spurring | Architect

26 Harbord Road, Oxford, Oxon OX2 8LJ
andrew@spurring.co.uk 07802 635434

Existing Floor
Plans
Adams House &
Riviera House

24

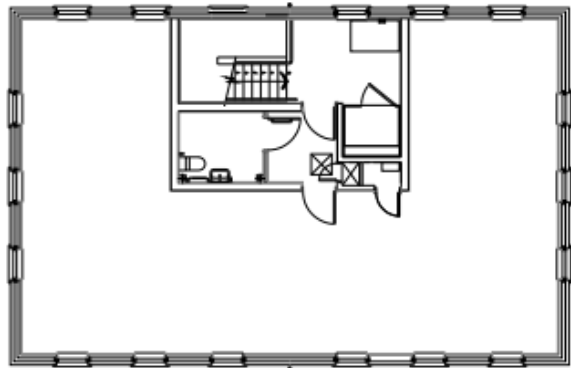

second floor plan

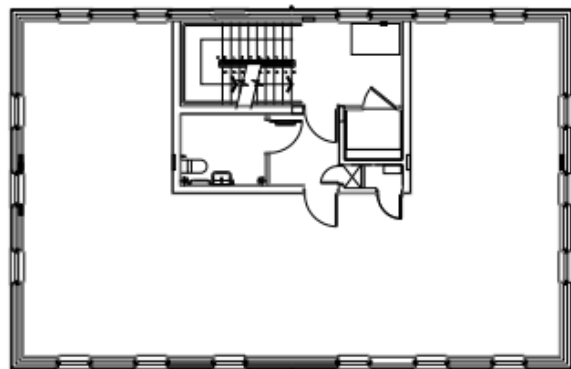

first floor plan

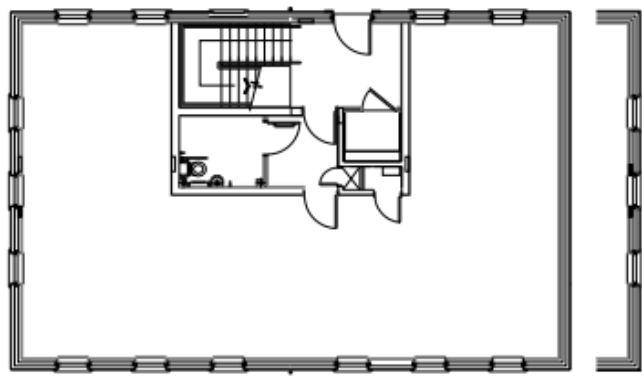

ground floor plan

building B building c



Reliance Way
Oxford
Buildings B & C
existing floor plans

1/8/16
1:100 @ A3
1506/216H

Andrew Spurring | Architect
26 Harbord Road, Oxford, Oxon OX2 8LJ
andrew@spurring.co.uk 07802 635434

Canterbury House Existing Elevations



2
07
elevation to Cowley Road



elevation to courtyard



elevation to Building B



rear elevation

Reliance Way
Oxford

Canterbury House
existing elevations

1/9/16

1:100 @ A3

1506/P217H

Andrew Spurring | Architect

26 Harbord Road, Oxford, Oxon OX2 8LJ
andrew@spurring.co.uk 07802 635434

Canterbury House Existing Floor Plans

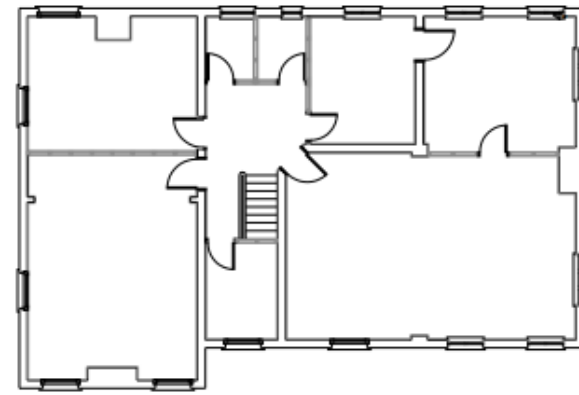

first floor plan

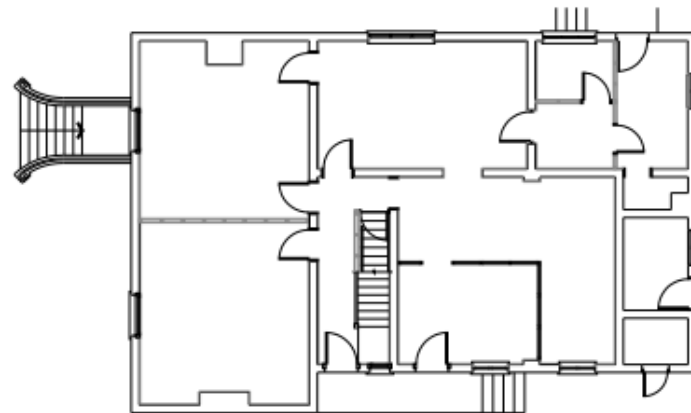

ground floor plan

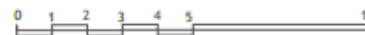

Reliance Way
Oxford

Canterbury House
existing floor plans

1/8/16

1:100 @ A3

1506/P215H

Andrew Spurring | Architect

26 Harbord Road, Oxford, Oxon OX2 8LJ
andrew@spurring.co.uk 07802 635434

Welcome to the East Area Planning Committee

- This planning committee meeting is held in public, but it is not a public meeting.
- There will be opportunity for the public to address the committee on each application.
- If you wish to speak for or against a planning application, you will need to have either requested it in advance, or fill out and hand in one of the available speaker forms.
- Information on meeting protocol and conduct at committee is set out in the Code of Practice.
- You can find a copy of the Code of Practice in the committee agenda, just before the first planning application report.

www.oxford.gov.uk



Agenda Item 5

Site plan

28

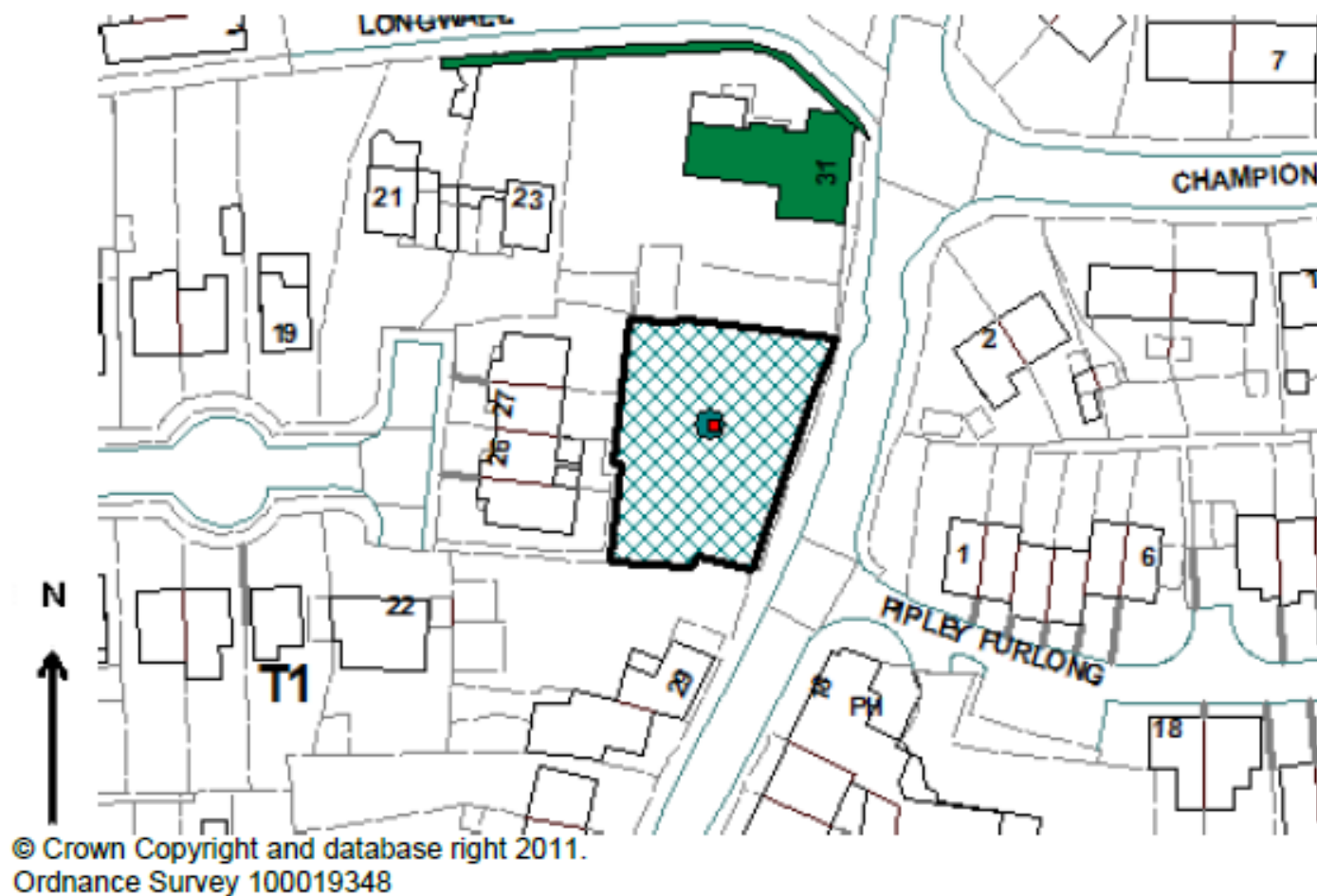

View south along Cowley Road

29



St George's

Access from Cowley Road



St George's

View looking from St George's into the site

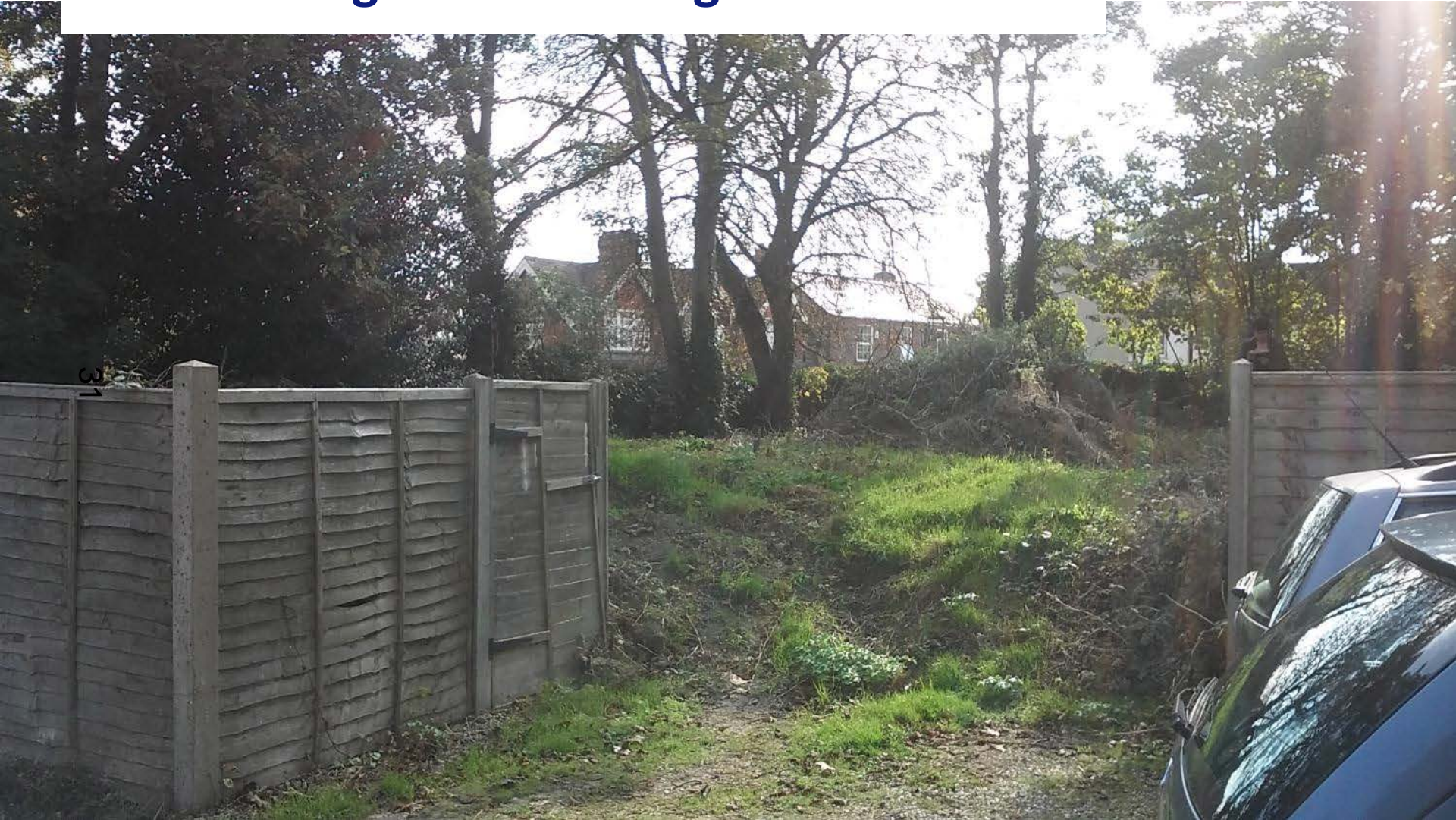

View looking towards St George's from within the site



View towards Cowley Road from within the site

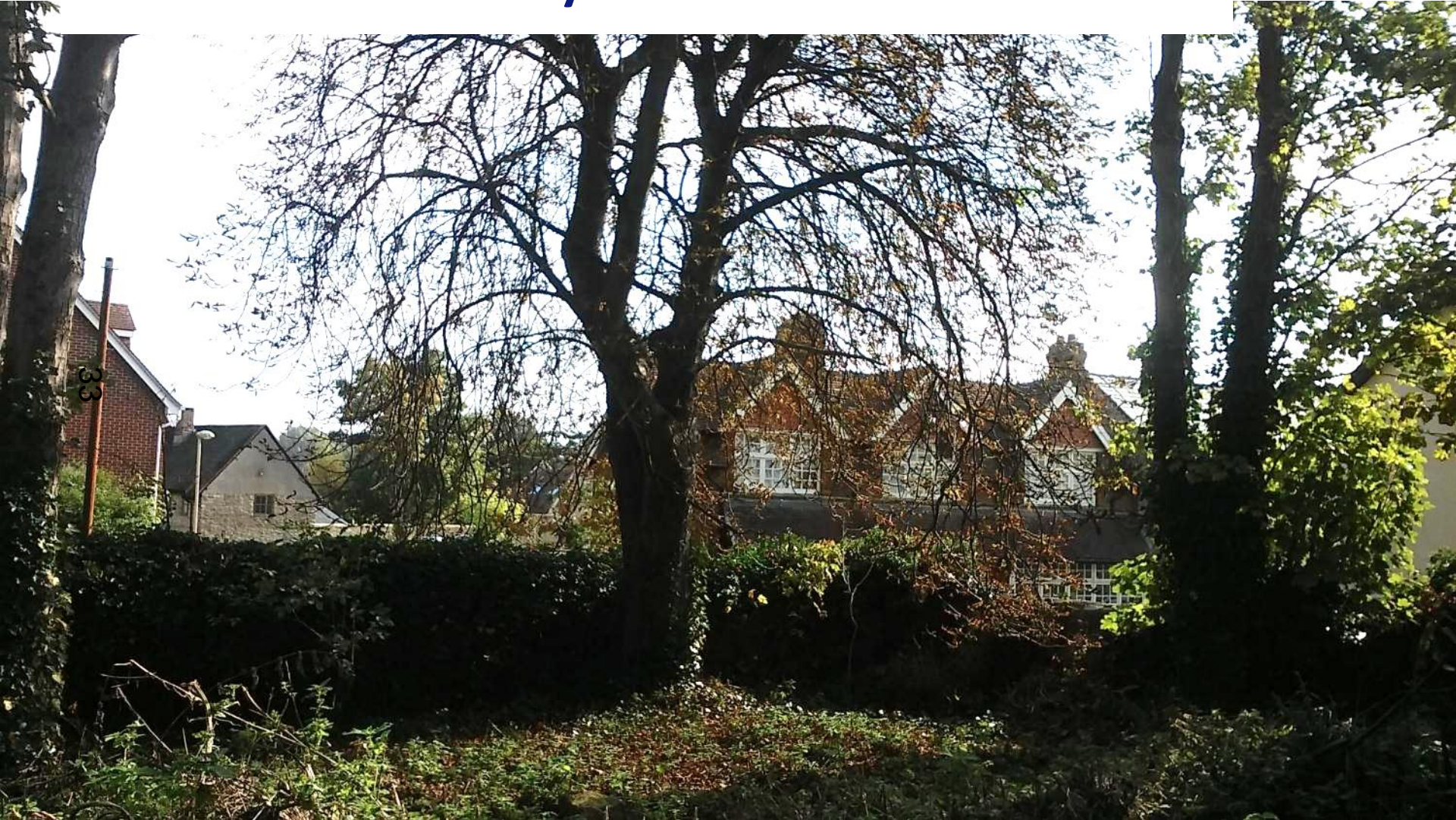

View towards rear of Swinbourne Road properties

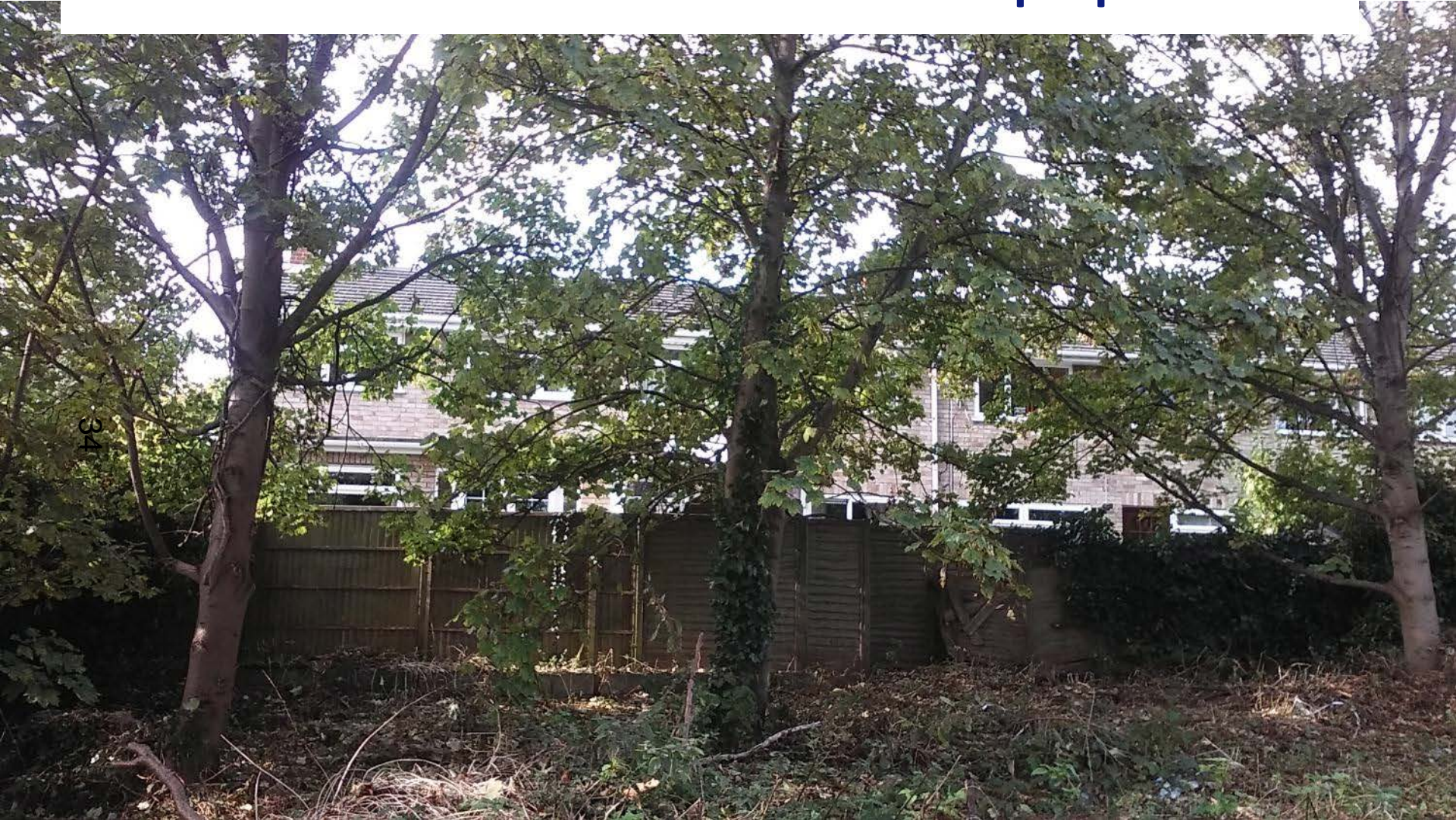

View north along Cowley Road

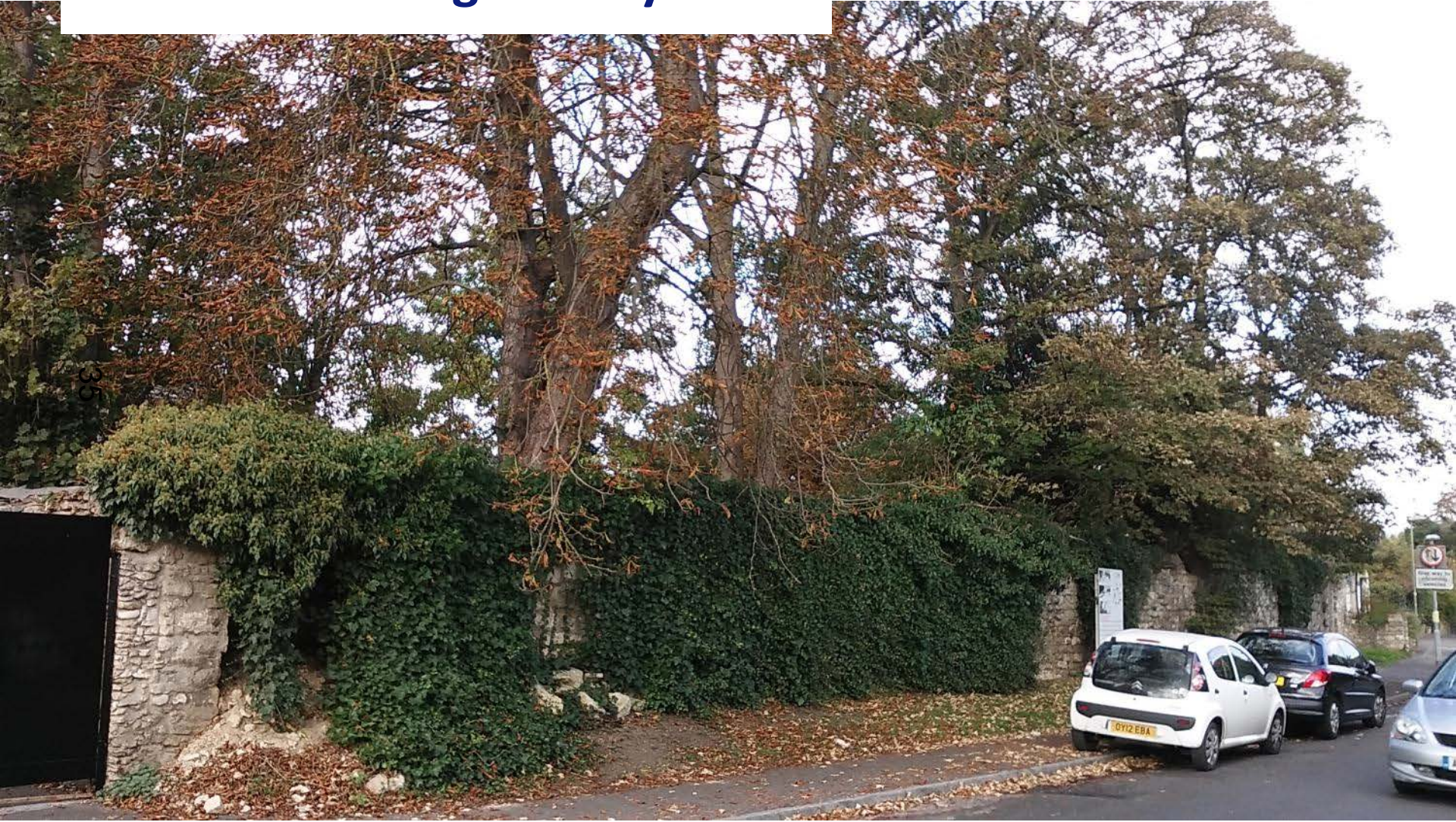

Existing site plan



Proposed site plan

37

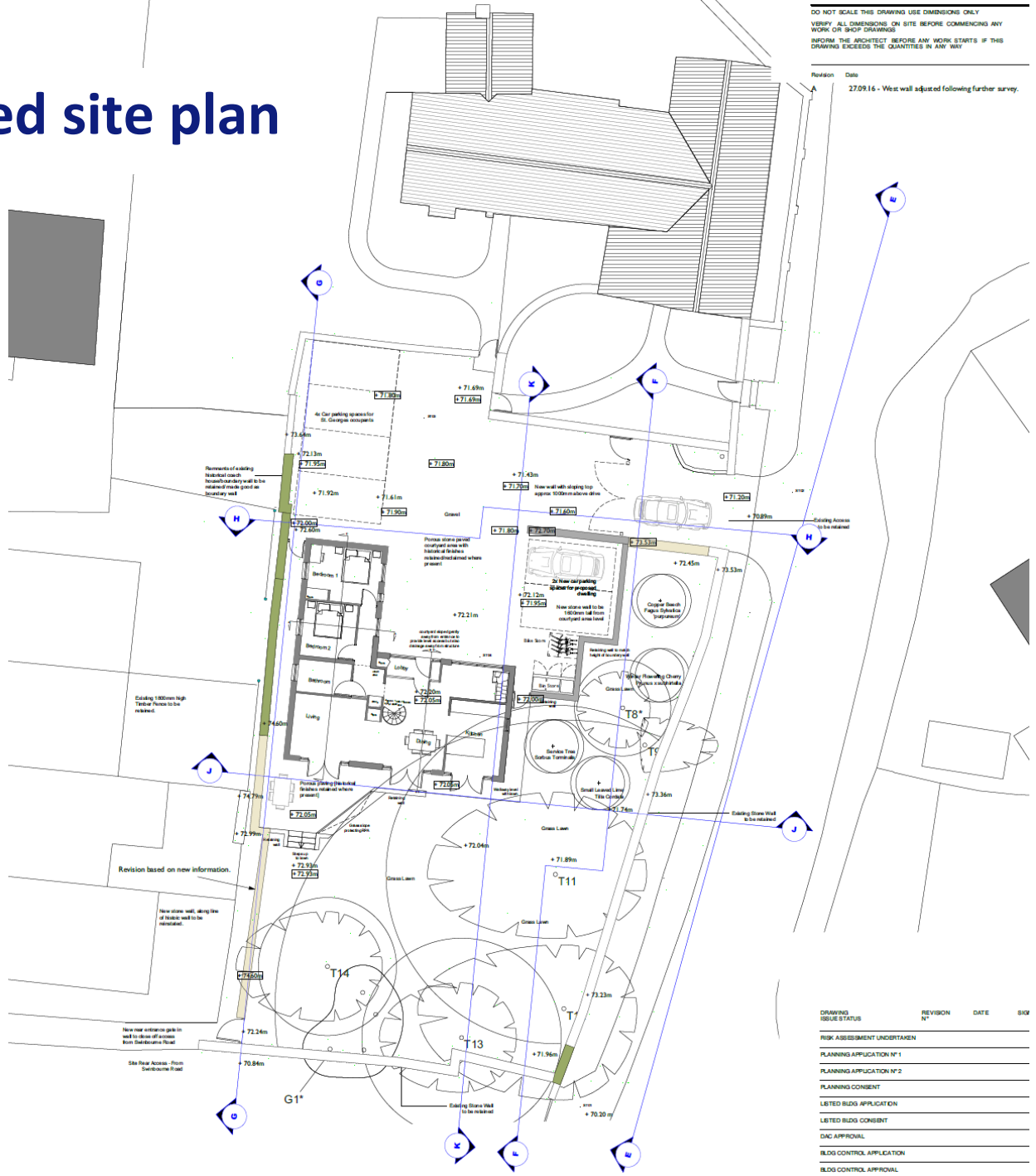

Approved plans

15/00689/FUL



North Elevation



East Elevation



South Elevation



West Elevation

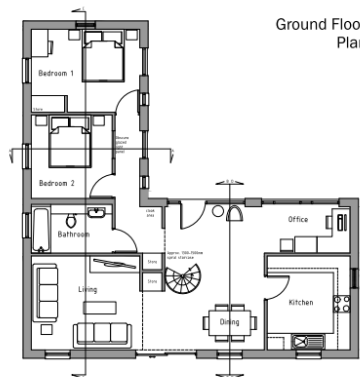

Ground Floor Plan

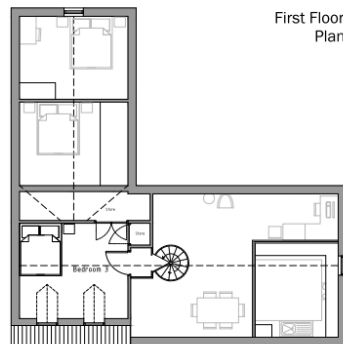

First Floor Plan

Proposed plans

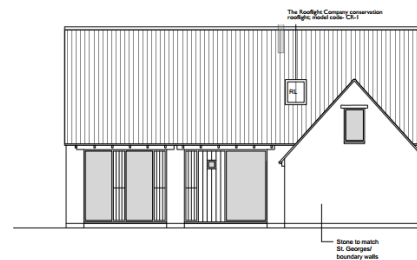

North Elevation

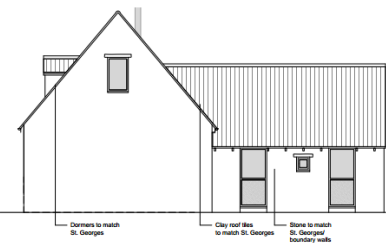

East Elevation



South Elevation

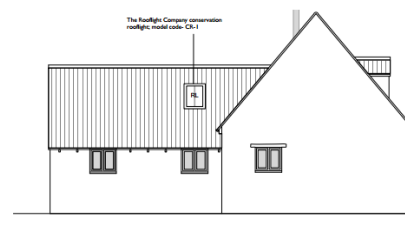

West Elevation

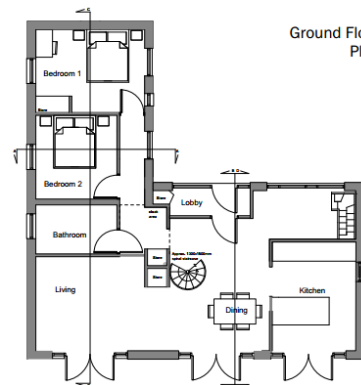

Ground Floor Plan

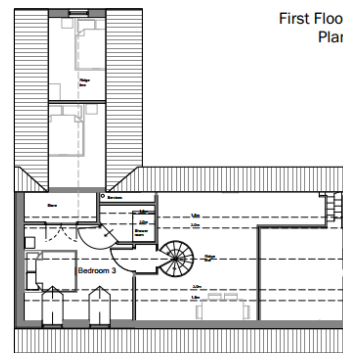

First Floor Plan

Cross section

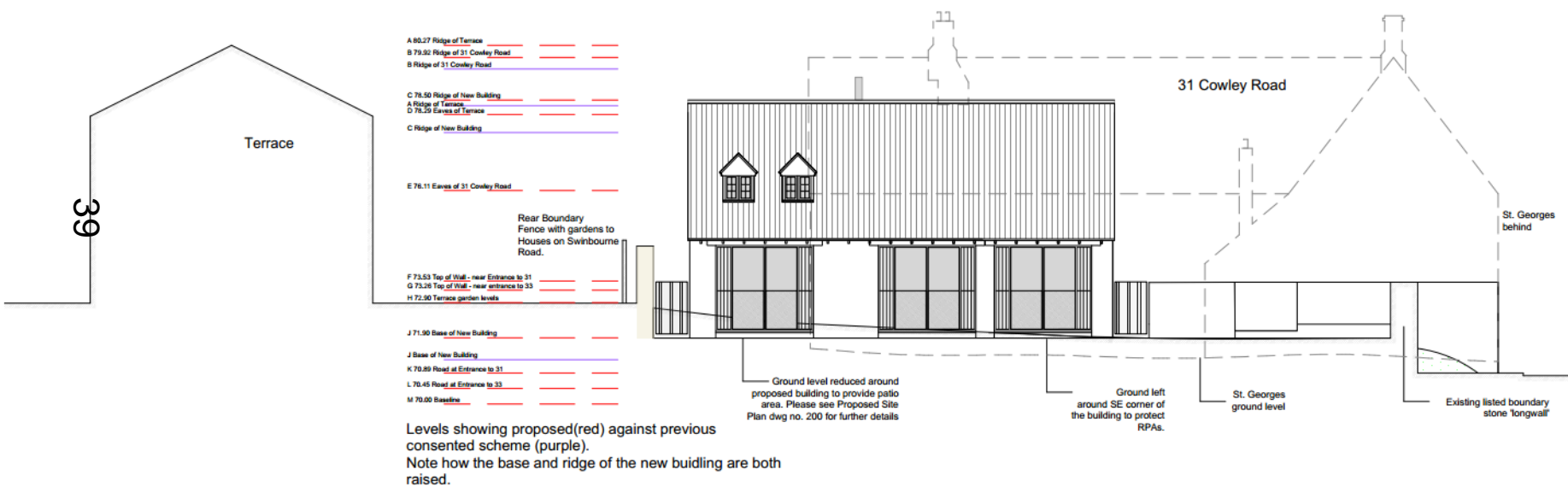

Section – looking towards Swinbourne Road

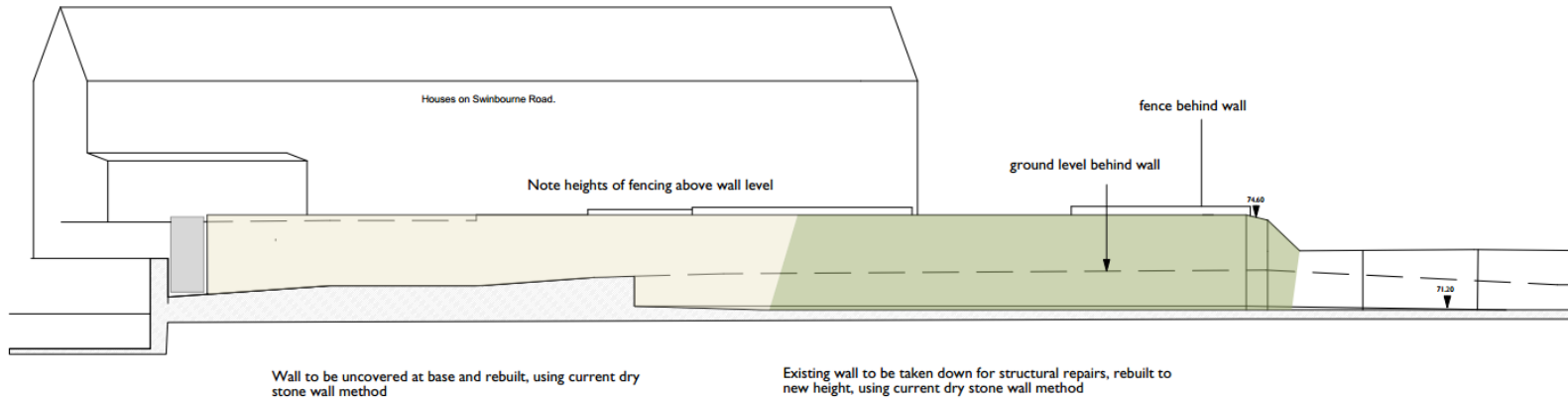

40 Section – from Cowley Road

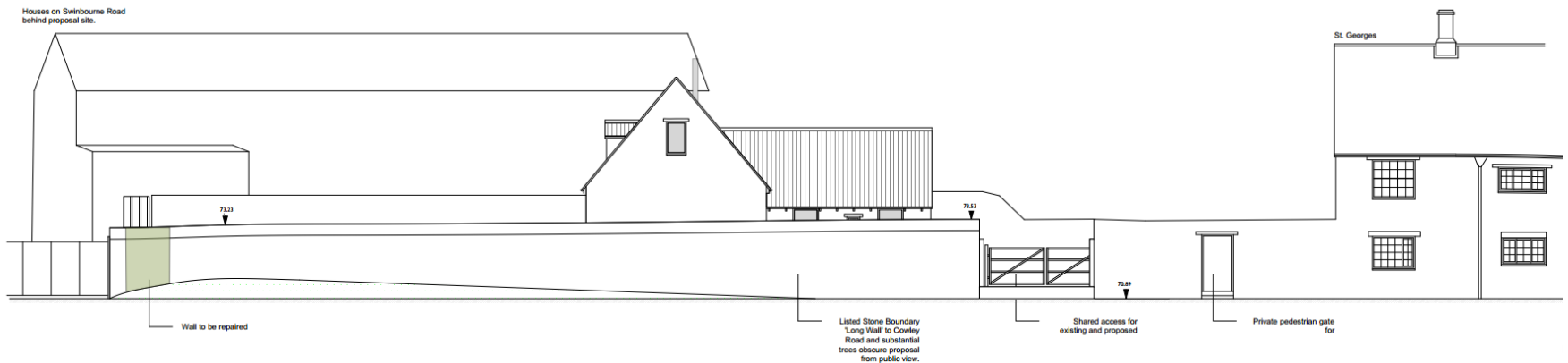

Welcome to the East Area Planning Committee

- This planning committee meeting is held in public but it is not a public meeting.
- There will be an opportunity for the public to address the committee on each application.
- 41 • If you wish to speak for or against a planning application, you need to have either requested it in advance, or hand in one of the available speaker forms, or speak to the clerk.
- Information on meeting protocol and conduct at the committee is set out in the Code of Practice.
- This is in the committee agenda just before the first planning application report.

Site Plan – 44 Iffley Turn



www.oxford.gov.uk



Proposed Site Plan

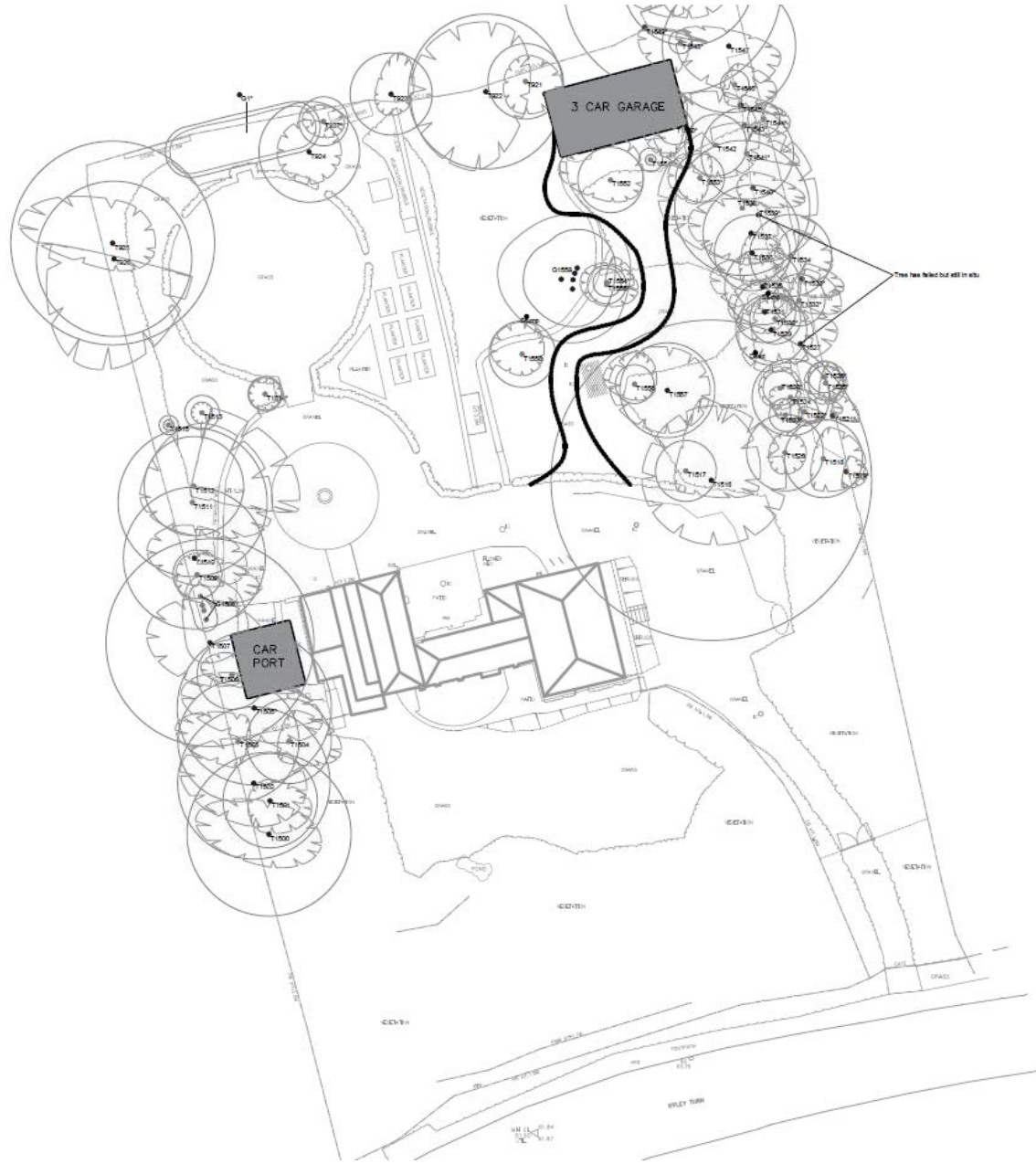

www.oxford.gov.uk



View towards Church Way – Location of single car garage



44

www.oxford.gov.uk



Location of two storey garage and access gate to Augustine Way



www.oxford.gov.uk



Route of proposed driveway



www.oxford.gov.uk



Driveway to Iffley Turn



www.oxford.gov.uk



Internal alterations



Photos of existing bathroom, to be changed to a bedroom.

Elevation of Grove House – new window

49



www.oxford.gov.uk



Proposed single car garage plan

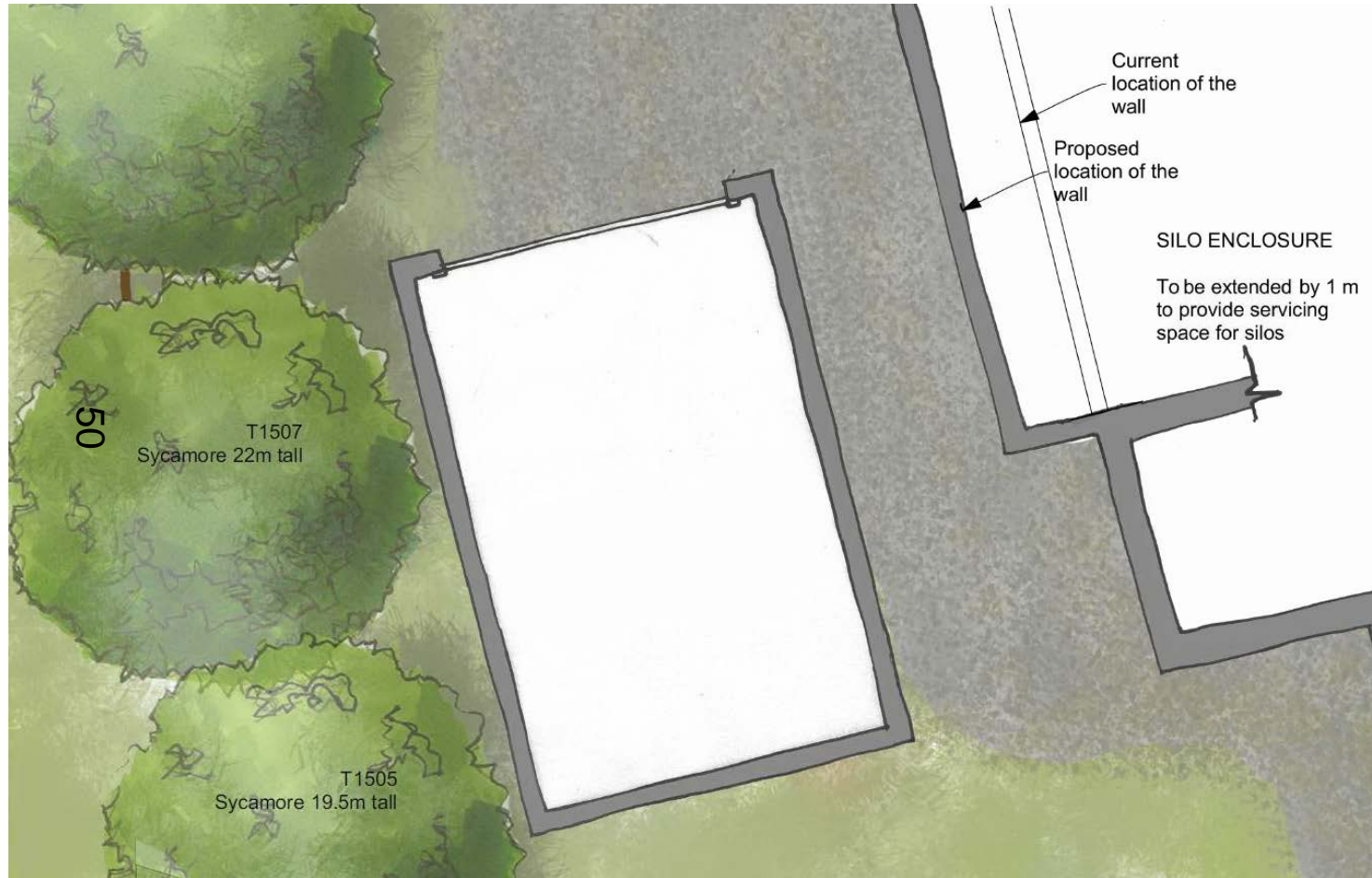

Proposed single car garage elevations

www.oxford.gov.uk

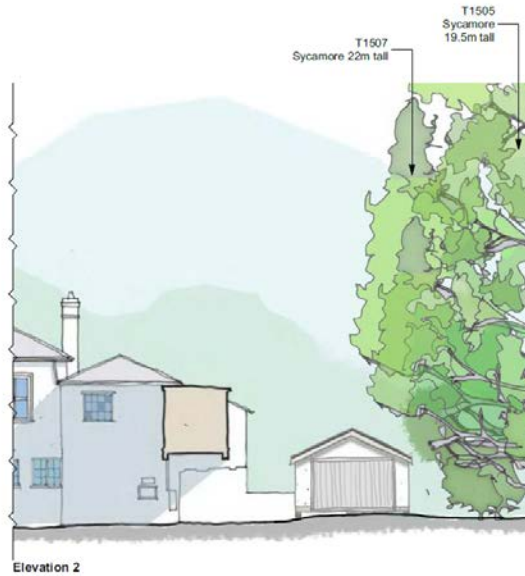

Proposed triple car garage plans

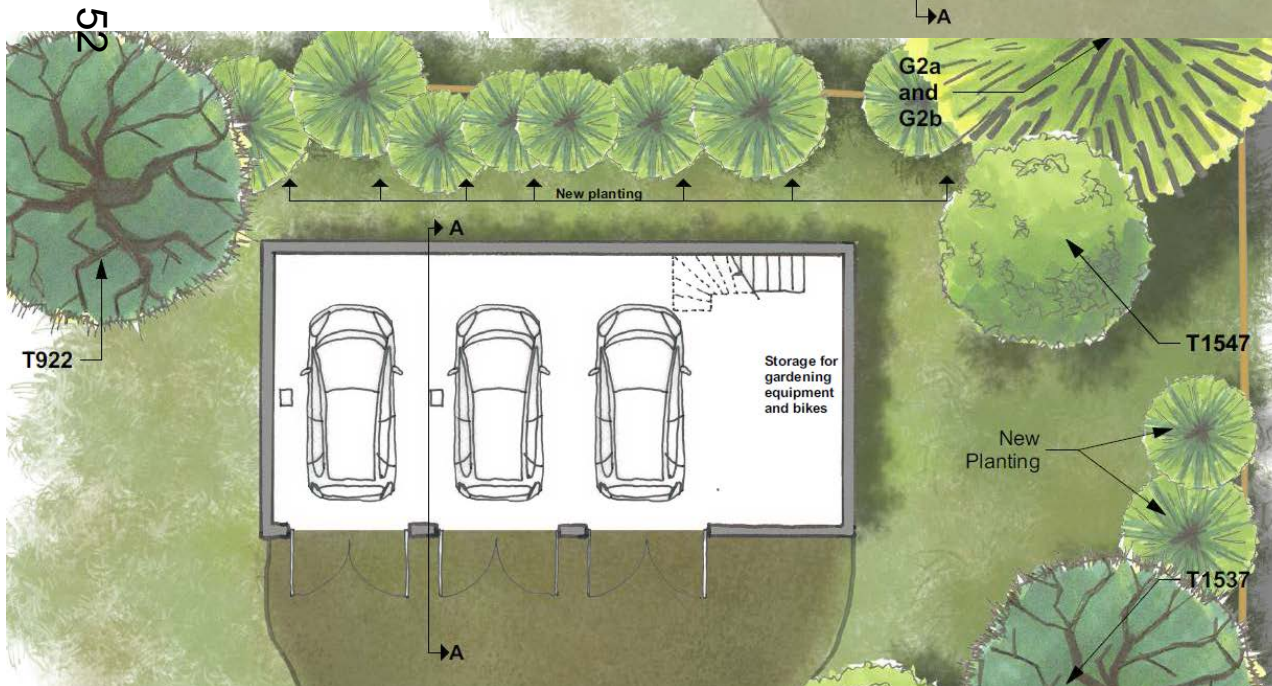
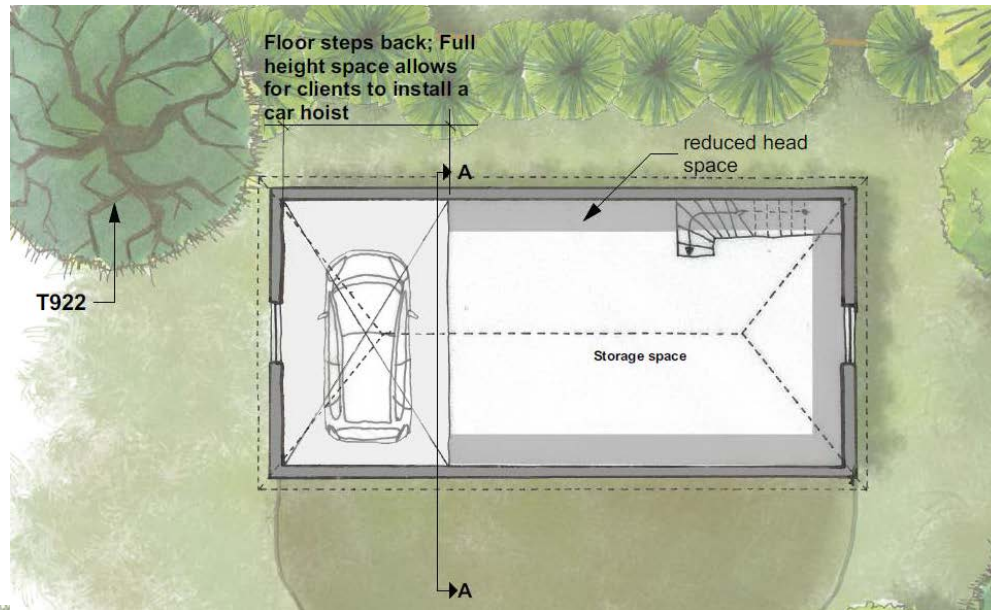

Proposed triple car garage elevations

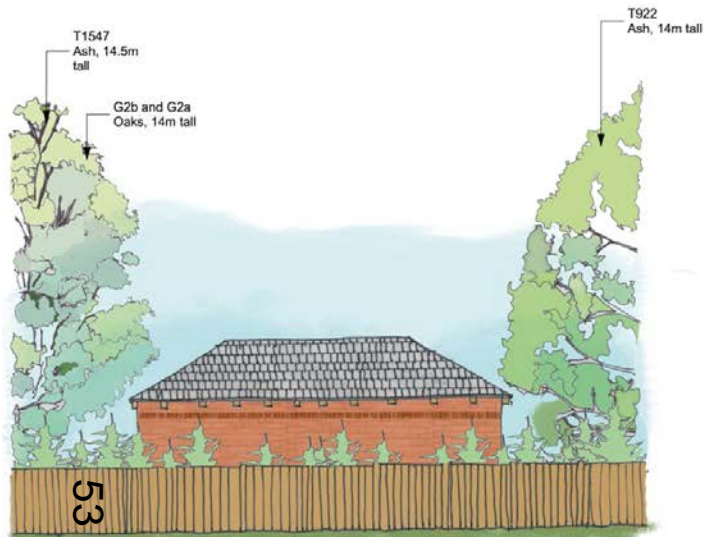

ELEVATION 1 -
seen from the
school

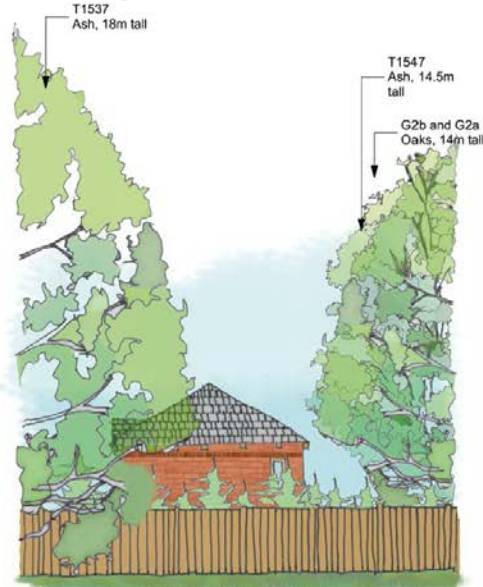

ELEVATION 2 -
Seen from
Augustine Way

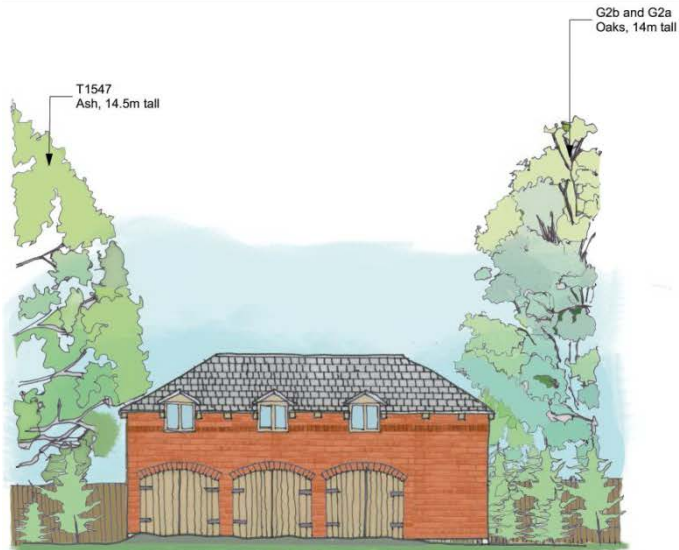

ELEVATION 3 - seen from Grove House
garden

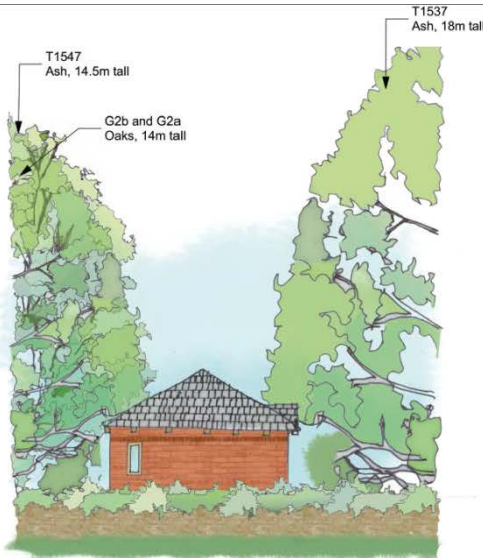

ELEVATION 4 - seen from Grove House garden

www.oxford.gov.uk



Proposed gates

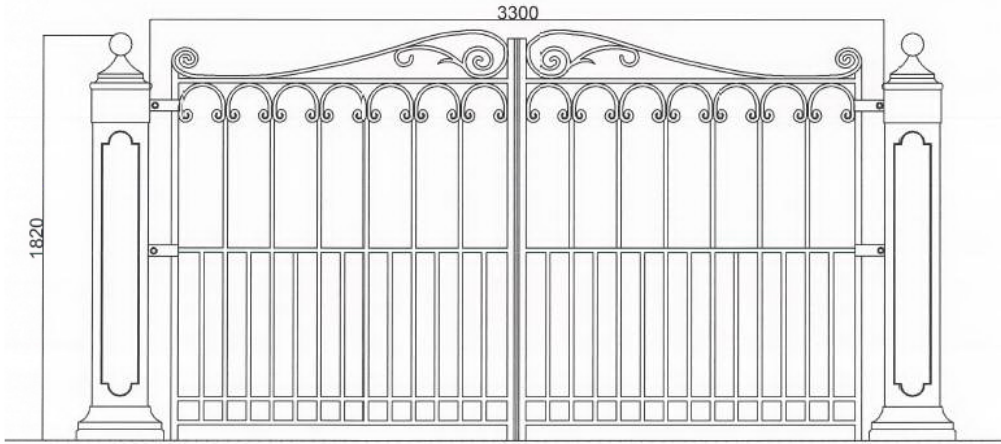

Elevation of the proposed gate; Please refer to the location plan



www.oxford.gov.uk



Proposed window

www.oxford.gov.uk



ELEVATION 2
EXISTING EAST ELEVATION TO REMAIN UNCHANGED
SCALE 1:100 ON A3

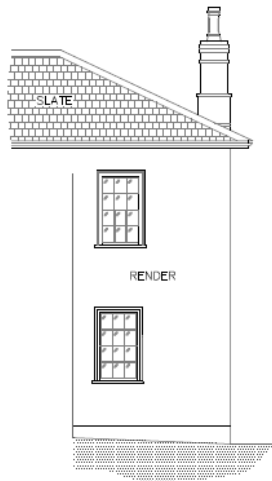

ELEVATION 1
EXISTING ELEVATION
SCALE 1:100 ON A3

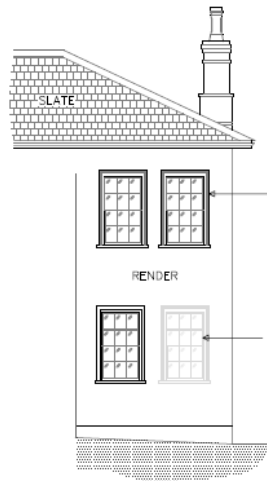

ELEVATION 1
PROPOSED ELEVATION
SCALE 1:100 ON A3

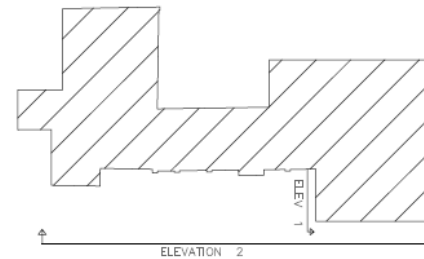

Proposed internal alterations

www.oxford.gov.uk

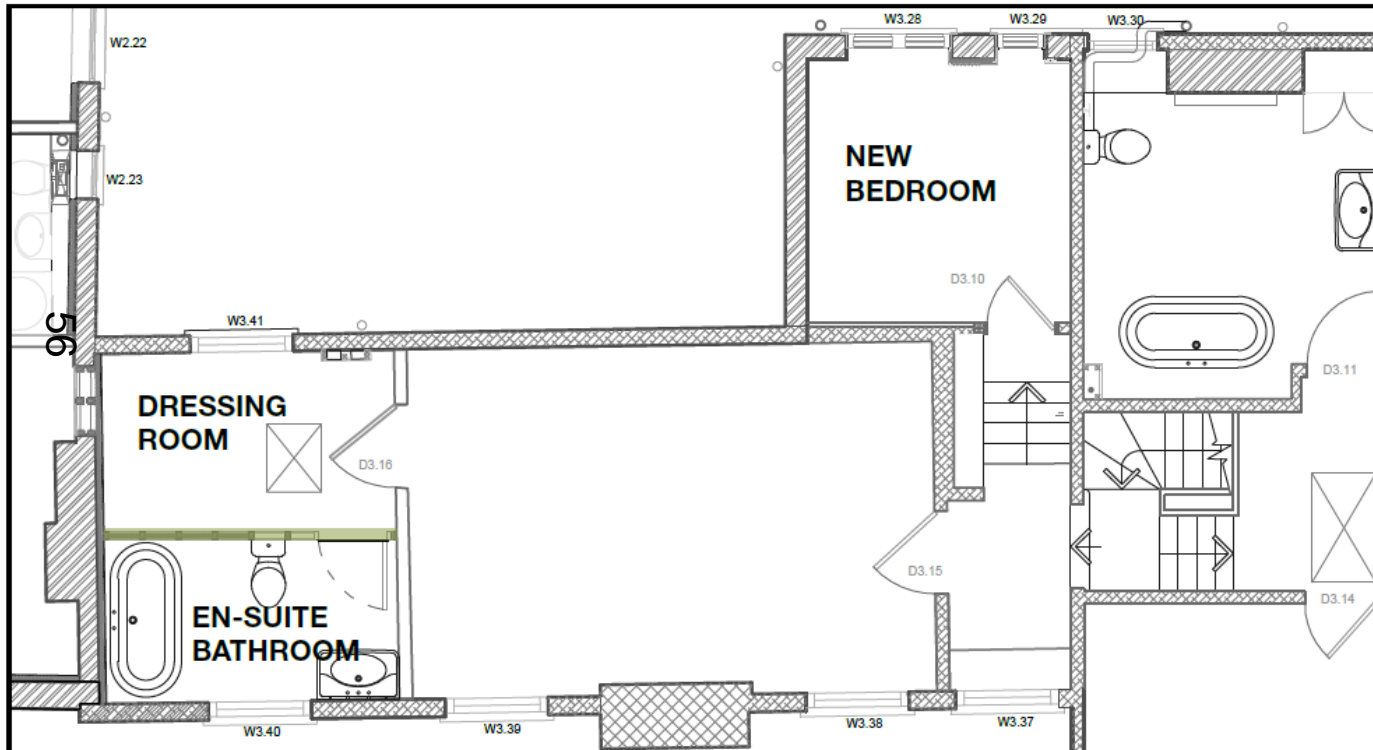

Proposed design
Plan drawing, scale 1:100@A3

■ Proposed partition



Welcome to the East Area Planning Committee

- This planning committee meeting is held in public but it is not a public meeting.
- There will be an opportunity for the public to address the committee on each application.
- If you wish to speak for or against a planning application, you need to have either requested it in advance, or hand in one of the available speaker forms, or speak to the clerk.
- Information on meeting protocol and conduct at the committee is set out in the Code of Practice.
- This is in the committee agenda just before the first planning application report.

Site Plan – 44 Iffley Turn



www.oxford.gov.uk



59



View towards Church Way – Location of single car garage



www.oxford.gov.uk



Location of two storey garage and access gate to Augustine Way



Route of proposed driveway



www.oxford.gov.uk



Driveway to Iffley Turn



www.oxford.gov.uk



**OXFORD
CITY
COUNCIL**



Internal alterations



Photos of existing bathroom, to be changed to a bedroom.

Elevation of Grove House – new window

65



www.oxford.gov.uk



Proposed single car garage plan

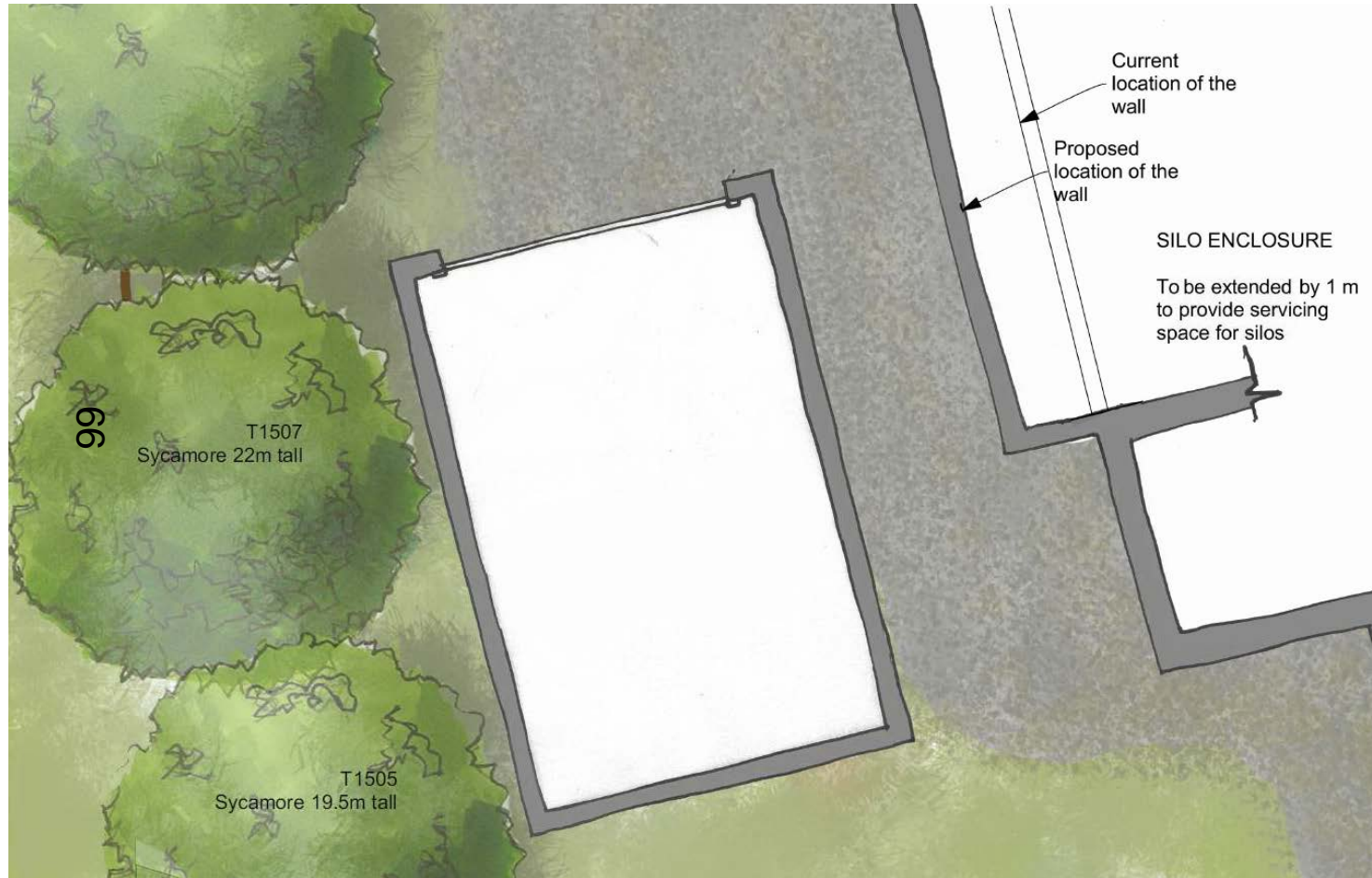

Proposed single car garage elevations

www.oxford.gov.uk

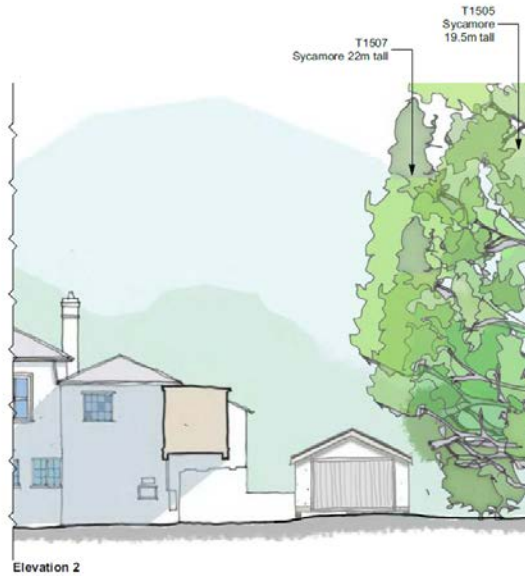

Proposed triple car garage plans

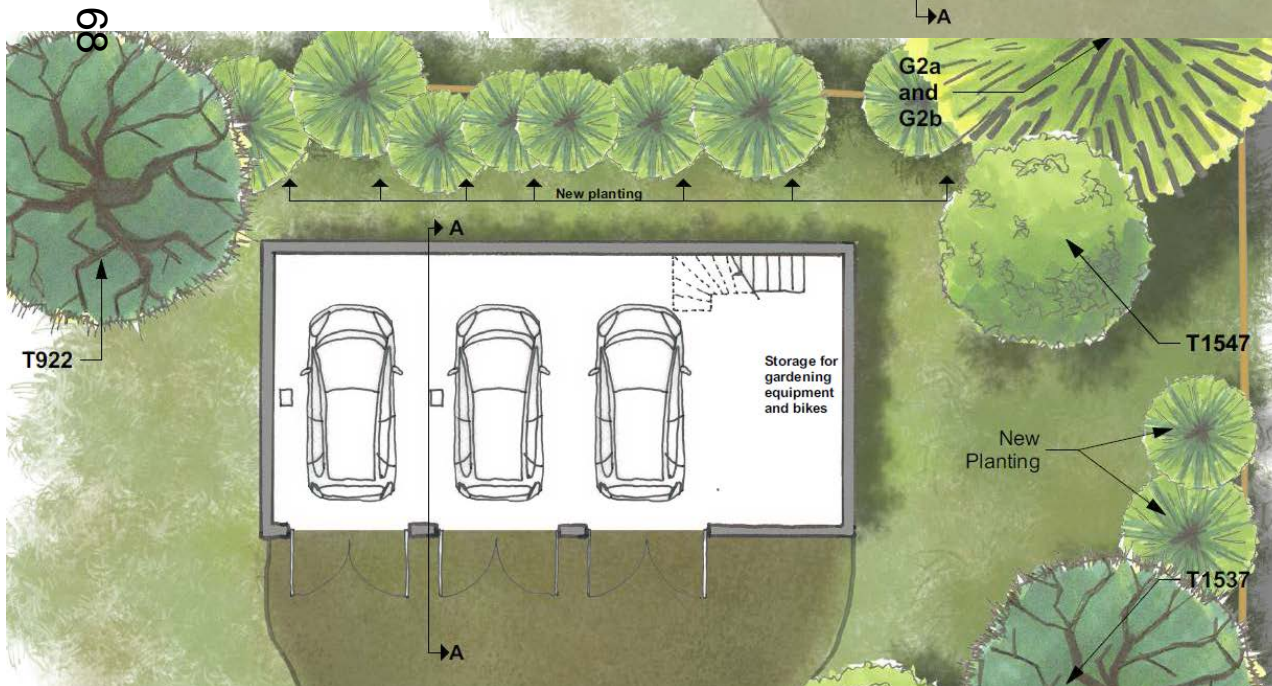
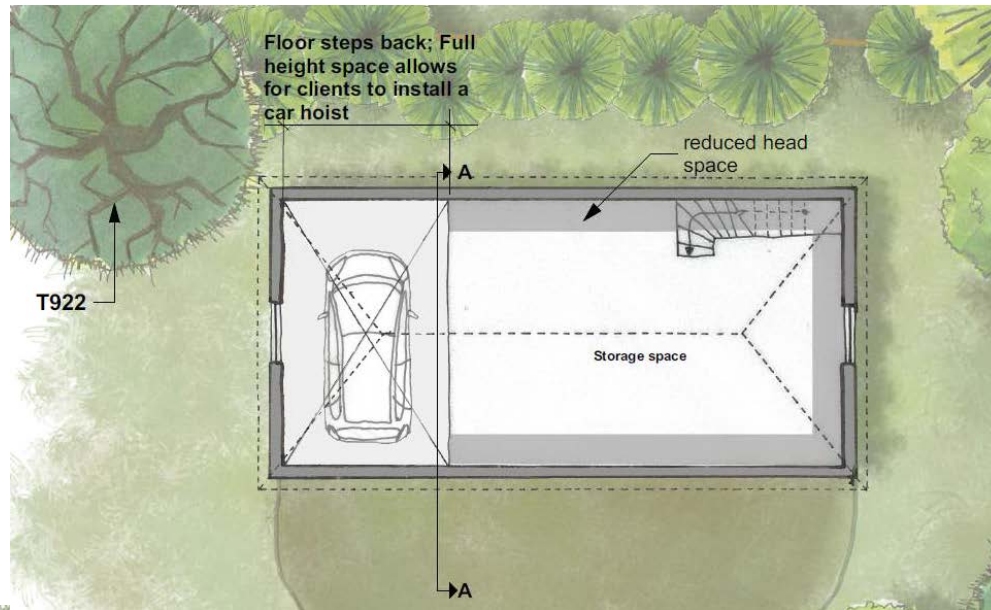

Proposed triple car garage elevations

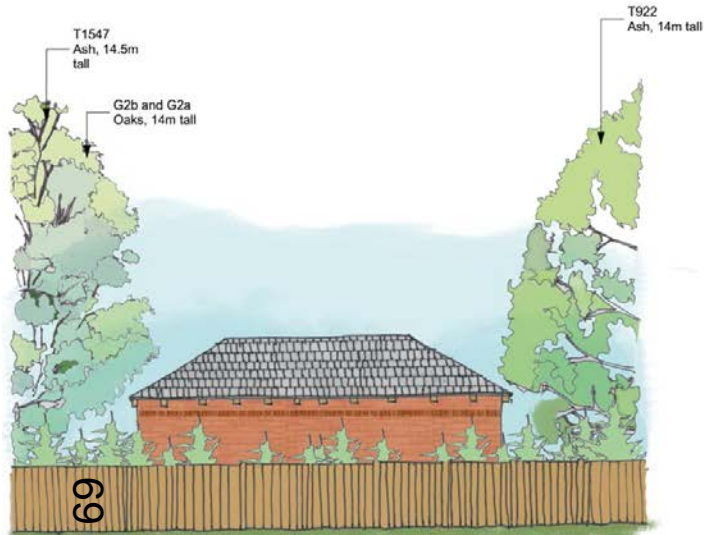

ELEVATION 1 -
seen from the
school

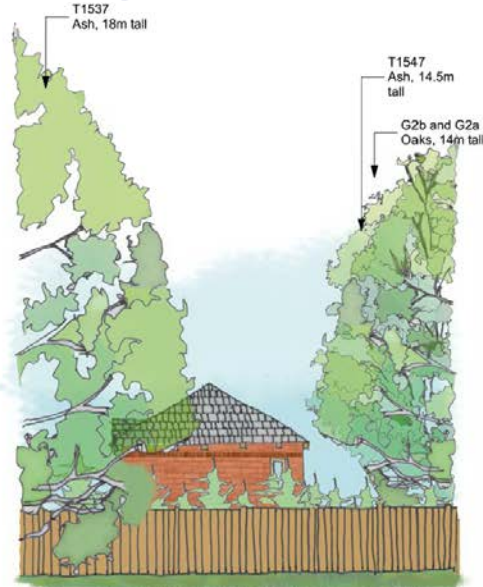

ELEVATION 2 -
Seen from
Augustine Way

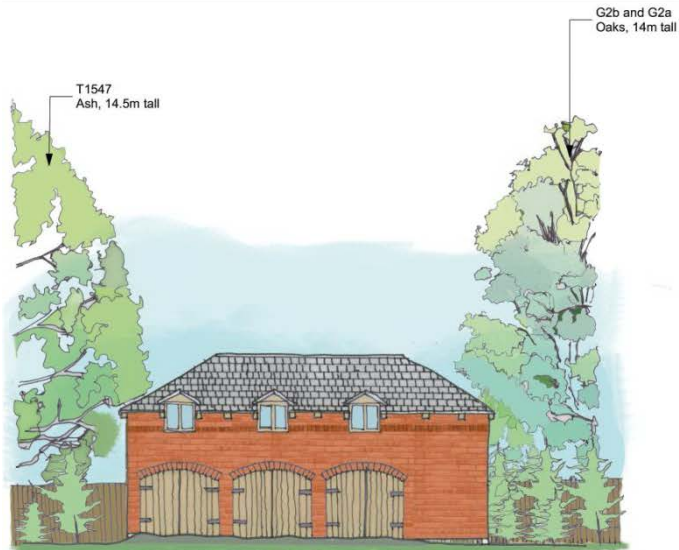

ELEVATION 3 - seen from Grove House
garden

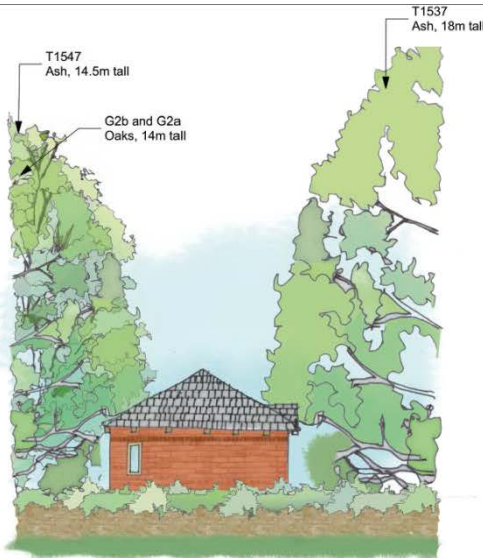

ELEVATION 4 - seen from Grove House garden

www.oxford.gov.uk



Proposed gates

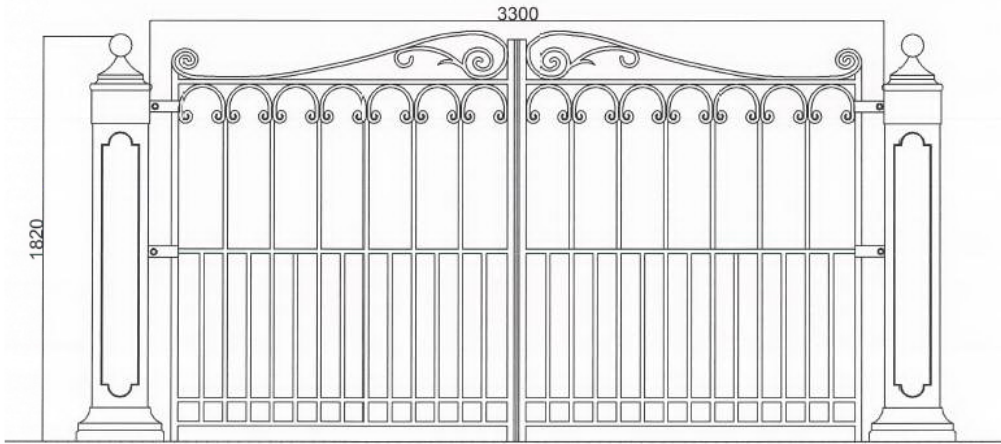

Elevation of the proposed gate; Please refer to the location plan



www.oxford.gov.uk



Proposed window

www.oxford.gov.uk



ELEVATION 2
EXISTING EAST ELEVATION TO REMAIN UNCHANGED
SCALE 1:100 ON A3

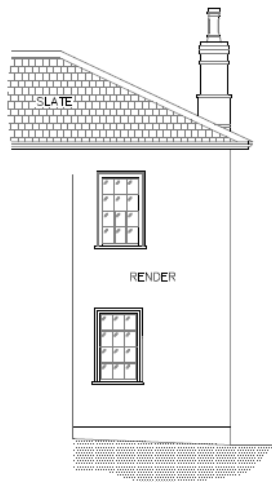

ELEVATION 1
EXISTING ELEVATION
SCALE 1:100 ON A3

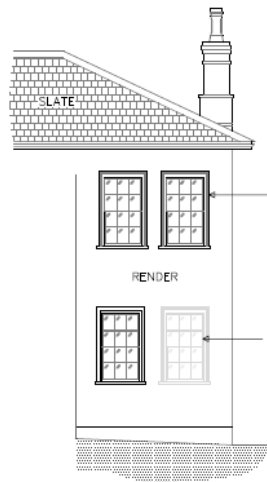

ELEVATION 1
PROPOSED ELEVATION
SCALE 1:100 ON A3

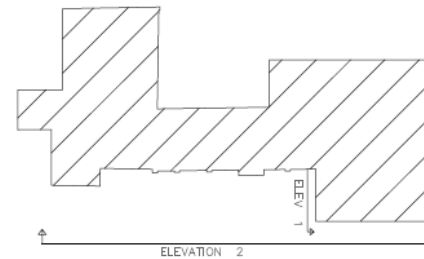

Proposed internal alterations

www.oxford.gov.uk

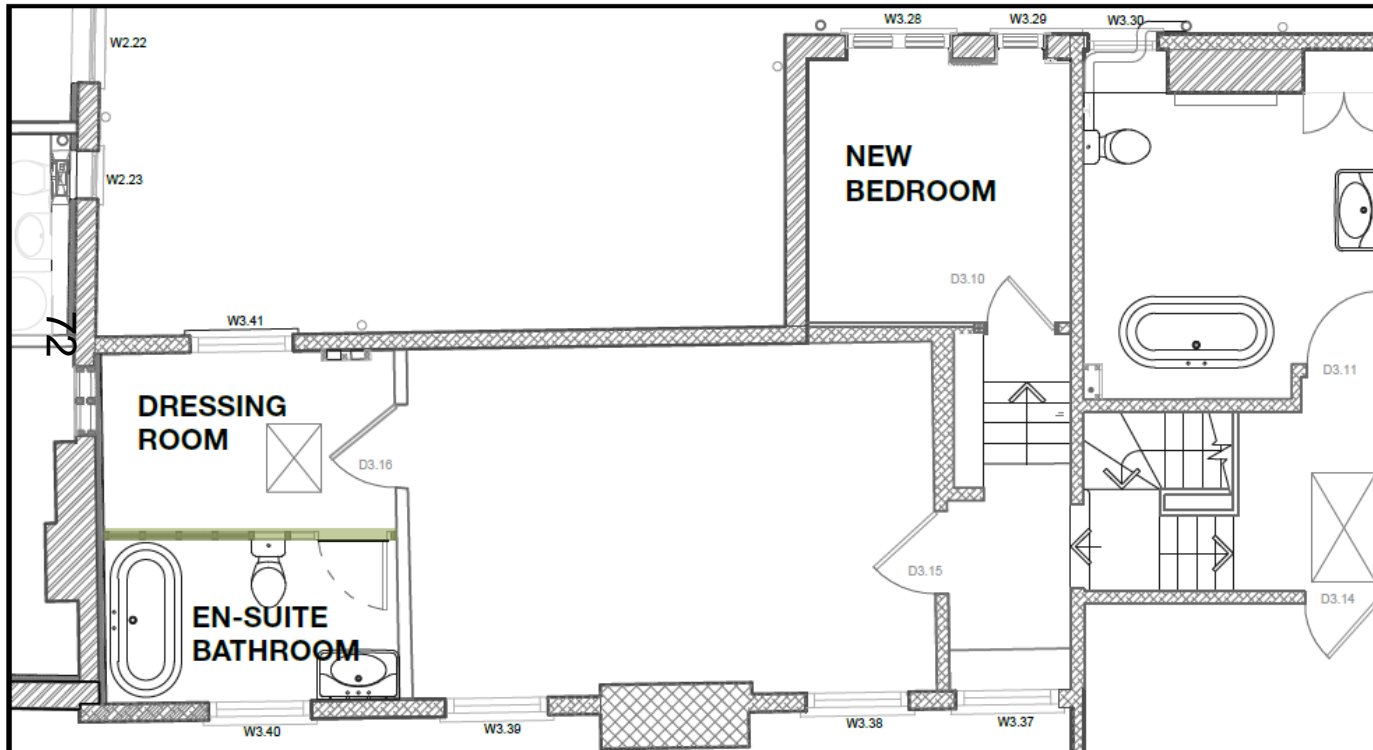

Proposed design
Plan drawing, scale 1:100@A3

■ Proposed partition



Welcome to the East Area Planning Committee

- This planning committee meeting is held in public but it is not a public meeting.
- There will be an opportunity for the public to address the committee on each application.
- 73 If you wish to speak for or against a planning application, you need to have either requested it in advance, or hand in one of the available speaker forms, or speak to the clerk.
- Information on meeting protocol and conduct at the committee is set out in the Code of Practice.
- This is in the committee agenda just before the first planning application report.

Site Plan – 16 Glebelands

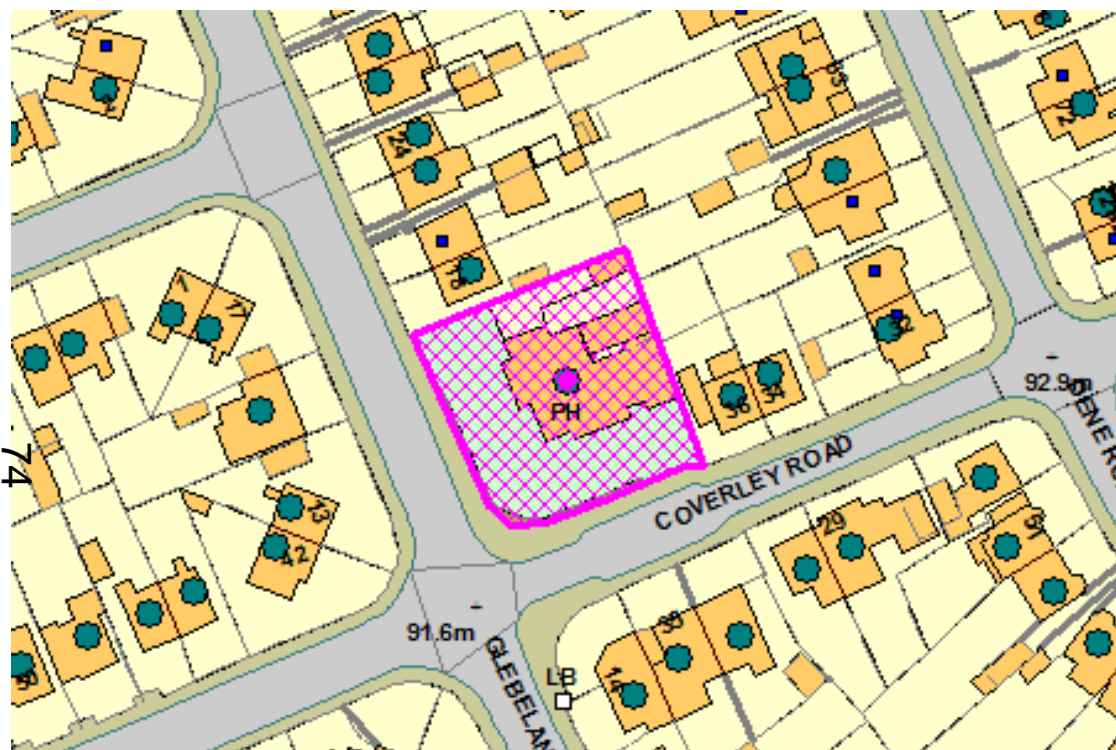

www.oxford.gov.uk



View of site



www.oxford.gov.uk



View of site



www.oxford.gov.uk



www.oxford.gov.uk

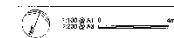
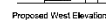
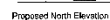
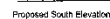

 Demolition



Proposed new walls

A Plan		Color amendments, JP Description	B101-10 Date
Project MB	Client JRP	Date June 2016	
Project Fairview Inn Headington			
Title Proposed Plans and Elevation			
Drawing Reference 16099-QA-B1-111-P-00			
Drawing list 111	Tabular A	Status S0	
Scale 1:100 @ A1 & 1:200 @ A3			
 OXFORD ARCHITECTS Rachel Duff - rduff@oxa.co.uk, 011-583 1111 David Cooper - dcooper@oxa.co.uk, 011-583 1111 174 Grosvenor Road, Oxford OX1 1BQ Tel: 01865 2000000 Fax: 01865 2000001 www.oxfordarchitects.co.uk			

This page is intentionally left blank

Welcome to the East Area Planning Committee

- This planning committee meeting is held in public but it is not a public meeting.
- There will be an opportunity for the public to address the committee on each application.
- 79 • If you wish to speak for or against a planning application, you need to have either requested it in advance, or hand in one of the available speaker forms, or speak to the clerk.
- Information on meeting protocol and conduct at the committee is set out in the Code of Practice.
- This is in the committee agenda just before the first planning application report.

Site Plan – 2 Mortimer Drive

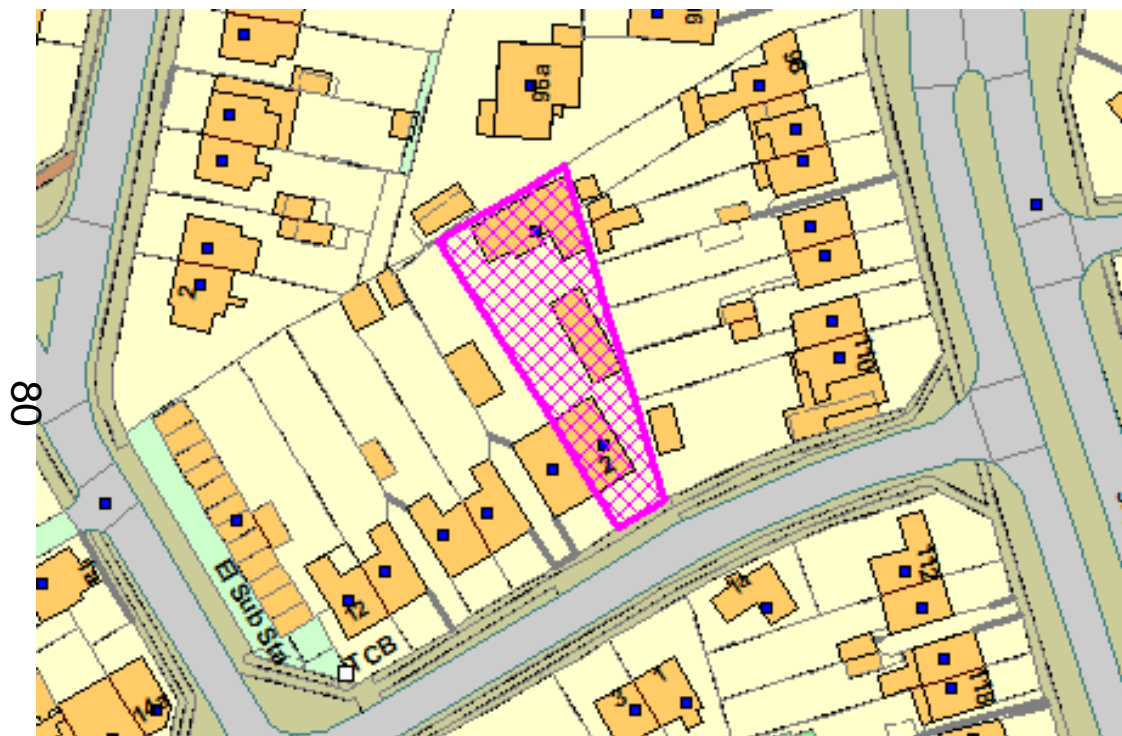

www.oxford.gov.uk



View of site from highway



www.oxford.gov.uk



View of rear elevation



www.oxford.gov.uk



Elevations



83



Front (South)

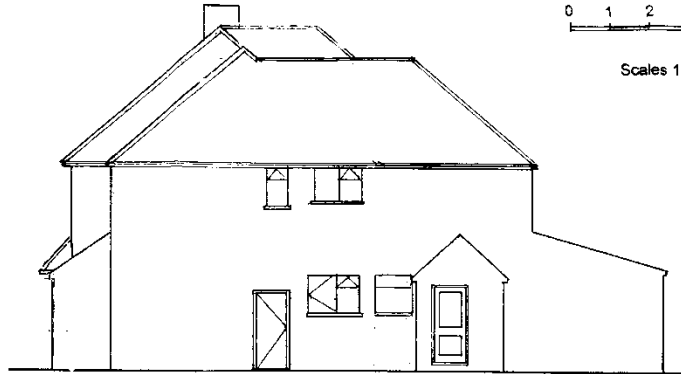

Side (East)

0 1 2 3 4 5M
Scales 1:100



Rear (North)

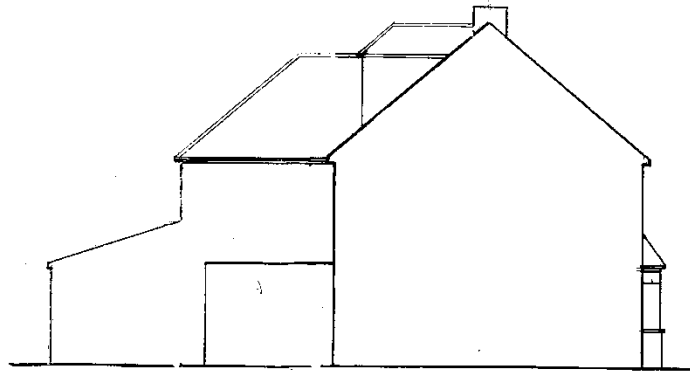

Side (West)

Quarry Building Services

Plans

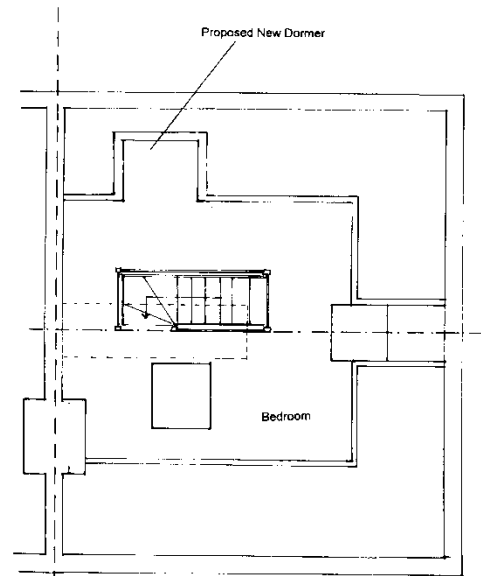
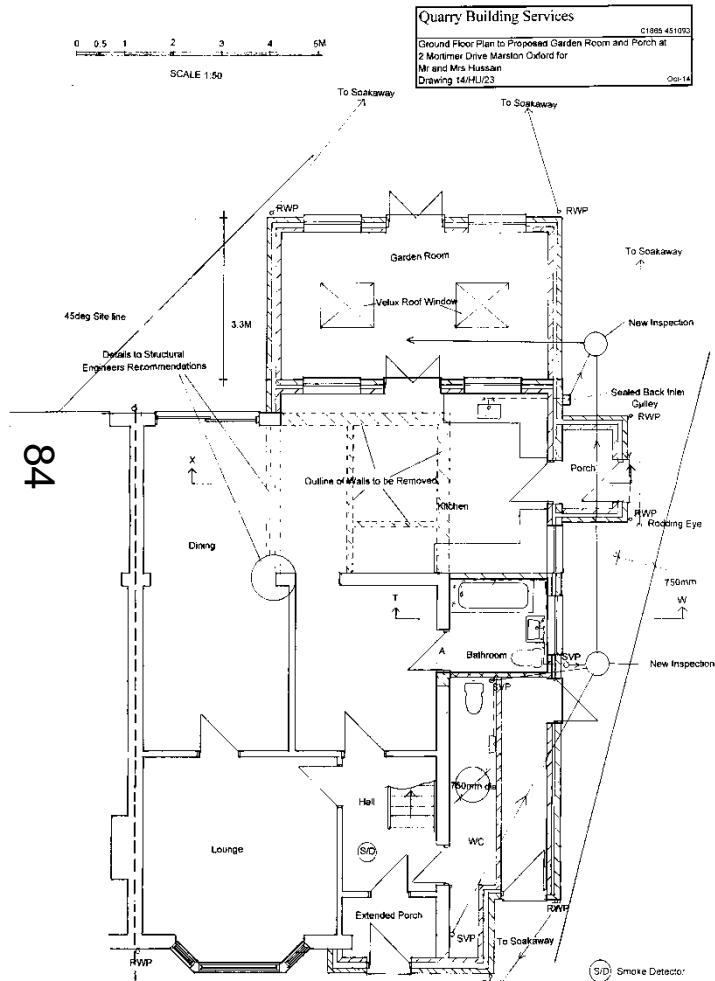

Welcome to the East Area Planning Committee

- This planning committee meeting is held in public but it is not a public meeting.
- There will be an opportunity for the public to address the committee on each application.
- If you wish to speak for or against a planning application, you need to have either requested it in advance, or hand in one of the available speaker forms, or speak to the clerk.
- Information on meeting protocol and conduct at the committee is set out in the Code of Practice.
- This is in the committee agenda just before the first planning application report.

Site Plan – 232 Marston Road

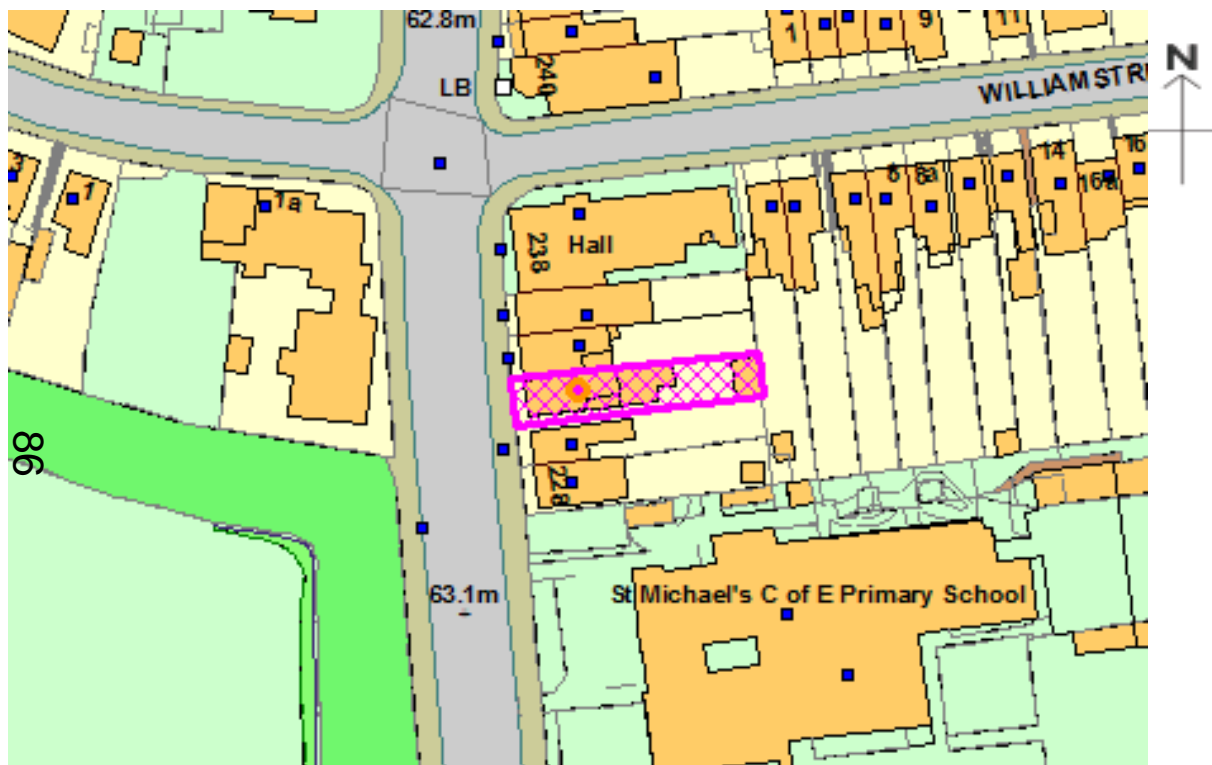

View of site

87



www.oxford.gov.uk



Plans

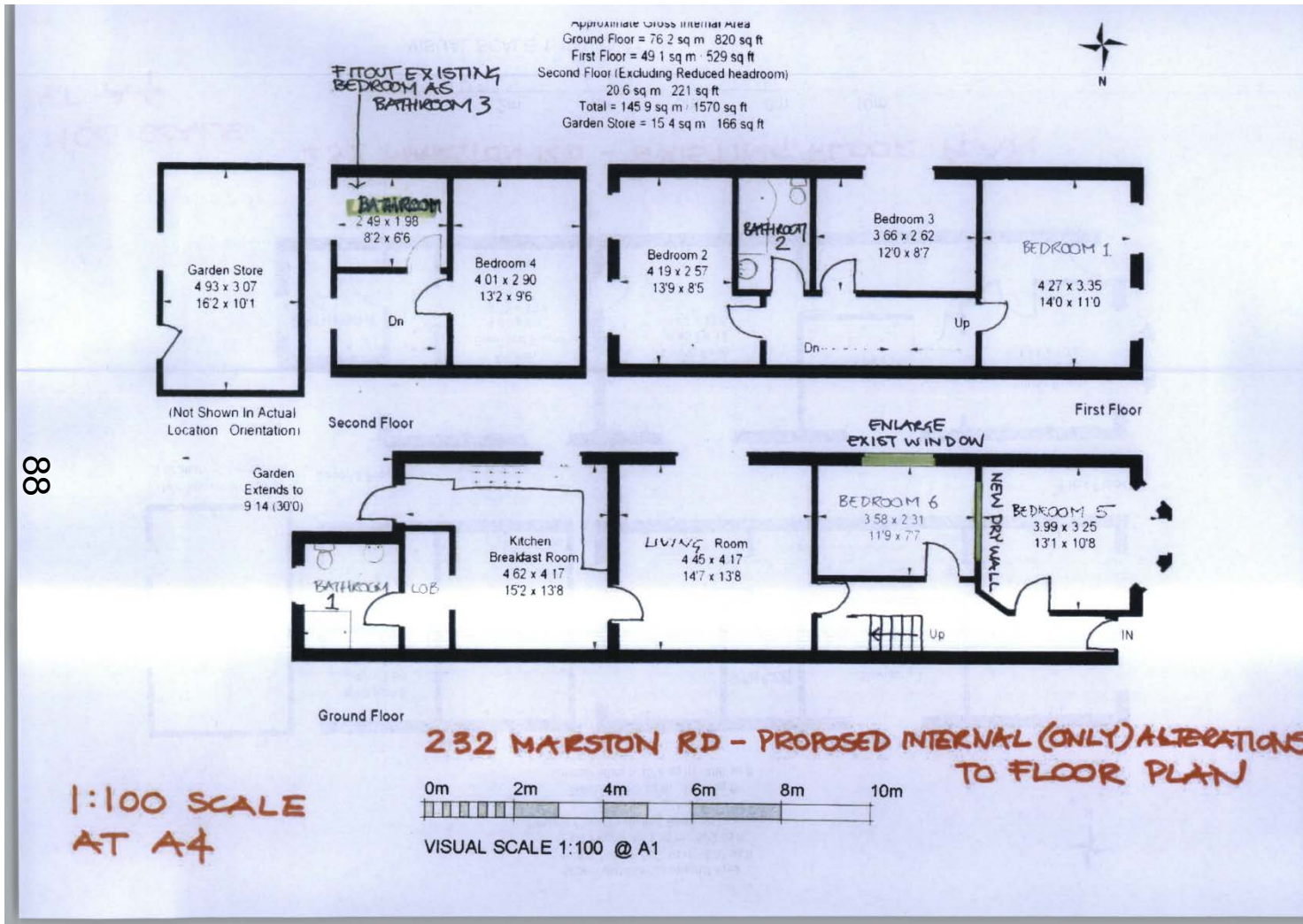

Welcome to the East Area Planning Committee

- This planning committee meeting is held in public but it is not a public meeting.
- There will be an opportunity for the public to address the committee on each application.
- If you wish to speak for or against a planning application, you need to have either requested it in advance, or hand in one of the available speaker forms, or speak to the clerk.
- Information on meeting protocol and conduct at the committee is set out in the Code of Practice.
- This is in the committee agenda just before the first planning application report.

Site Plan – 5 Atkinson Close



View of site from highway



www.oxford.gov.uk



View of site from rear of house



92

www.oxford.gov.uk



Site Plan

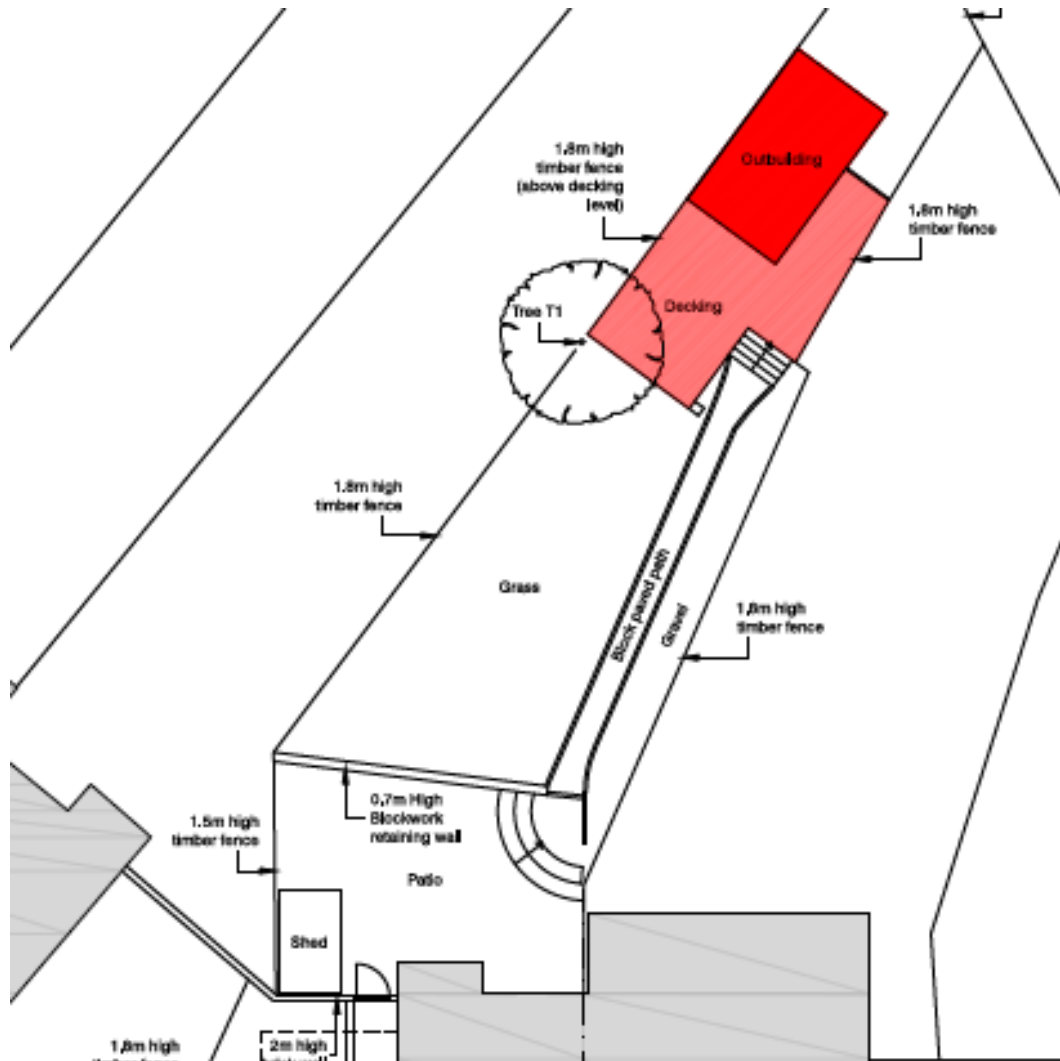

Elevations

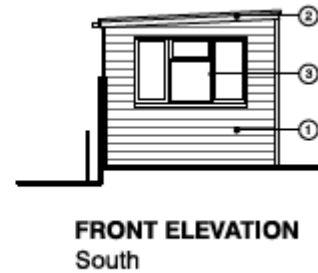
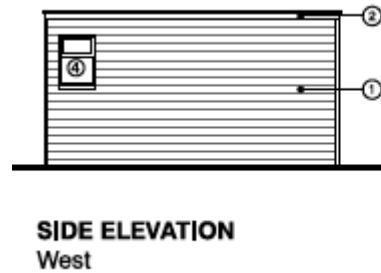
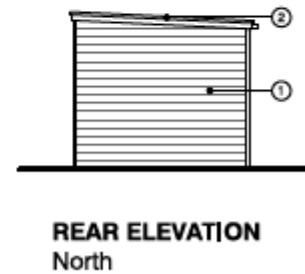
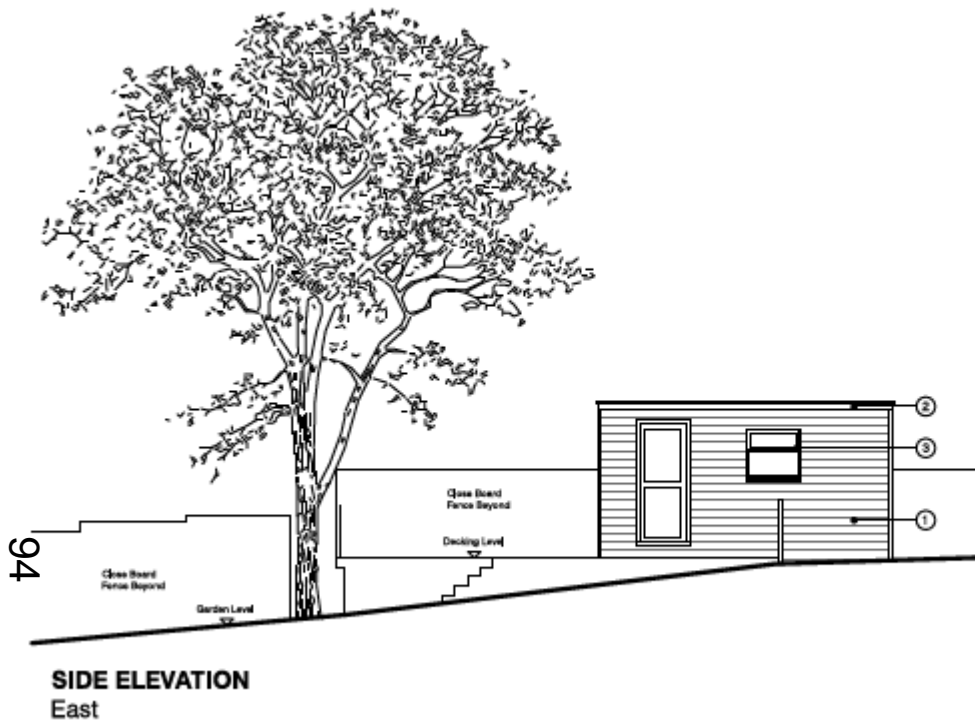

Layout and Plan

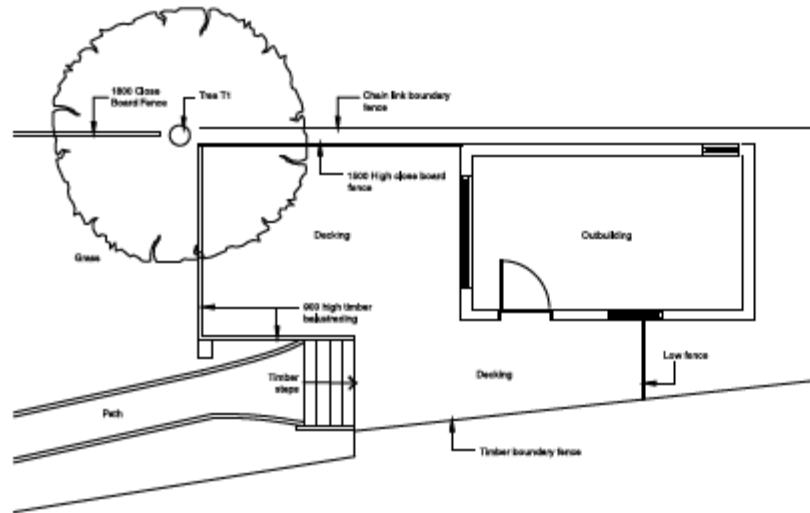

FLOOR PLAN
1:100



ROOF PLAN
1:100



This page is intentionally left blank